

# Arban #46

Dr. Albrecht /Arban

(♩ = 100-200)

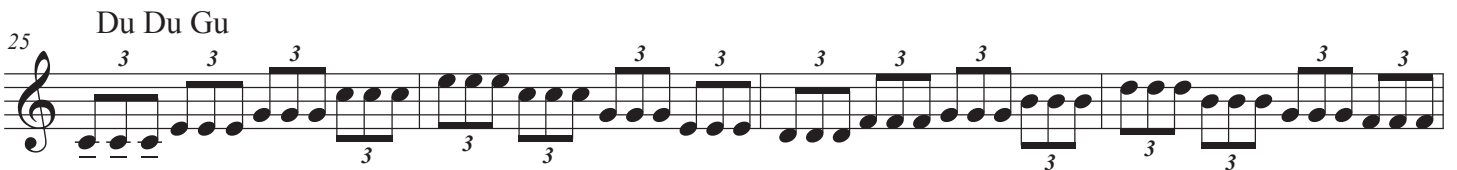
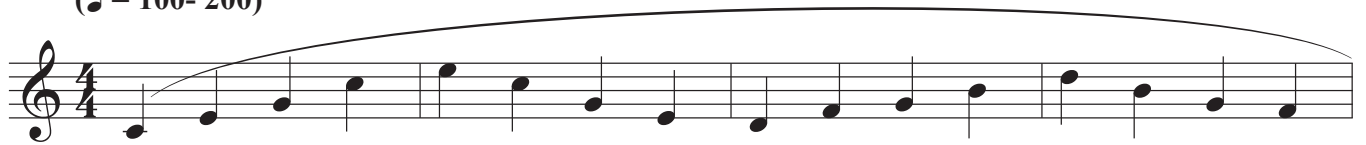

33 Du Gu Du Gu

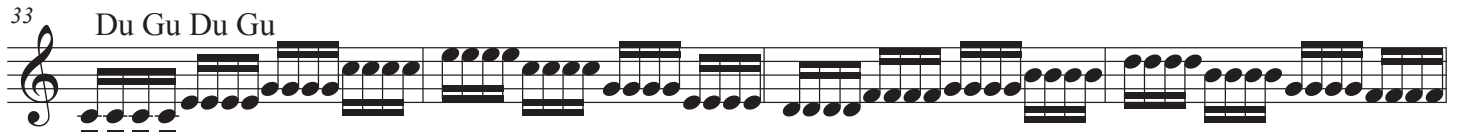

37

(♩ = 100-200)

41

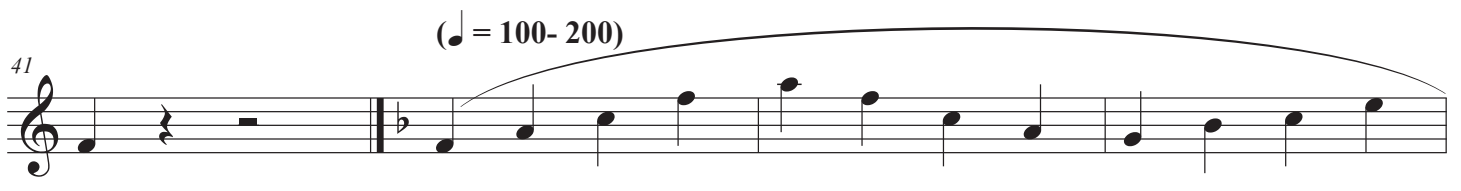

45

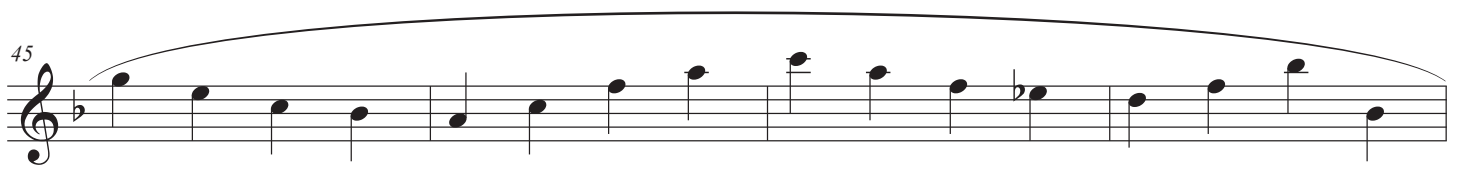

49

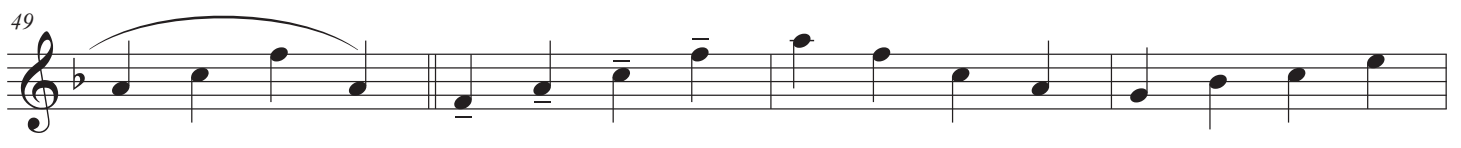

53

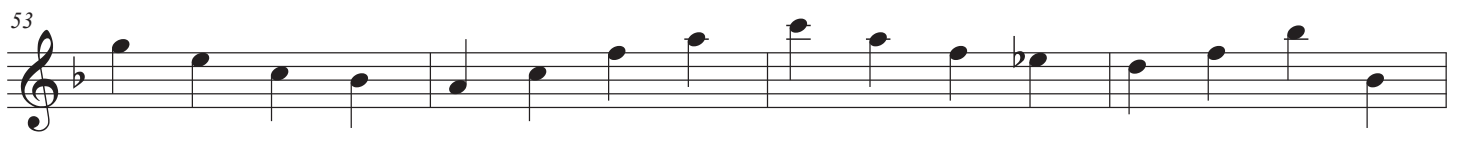

57

61

65

3 3 3 3 3 3 3 3 3 3 3 3

69

3 3 3 3 3 3 3 3 3 3 3 3

73

3 3

77

3 3 3 3 3 3 3 3 3 3 3 3

81

(♩ = 100-200)

3 3 3 3 3 3 3 3 3 3 3 3

85

3 3 3 3 3 3 3 3 3 3 3 3

89

3 3 3 3 3 3 3 3 3 3 3 3

93

3 3 3 3 3 3 3 3 3 3 3 3

97

101

105

109

113

117

(♩ = 100-200)

121

125

129

133

137

141

145

149

153

157

161

(♩ = 100-200)

165

169

173

177

181

185

189

193

197

201

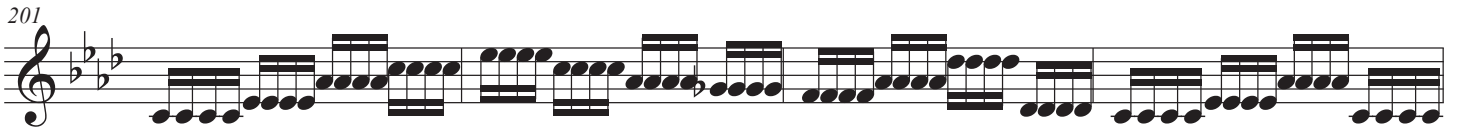

(♩ = 100-200)

205

209

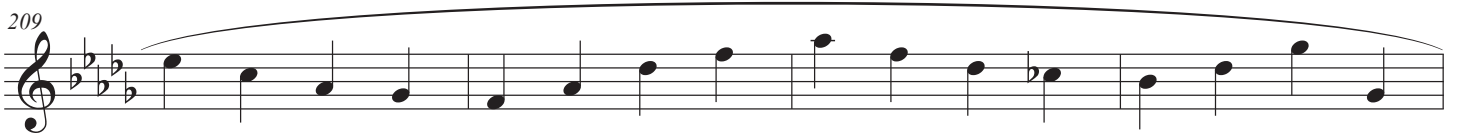

213

217

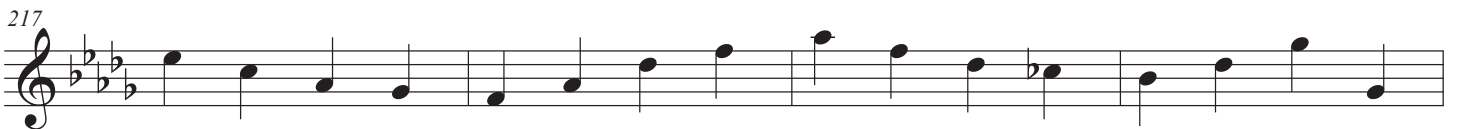

221

225

229

233

237

241

245

(♩ = 100-200)

249

253

289

293

297

301

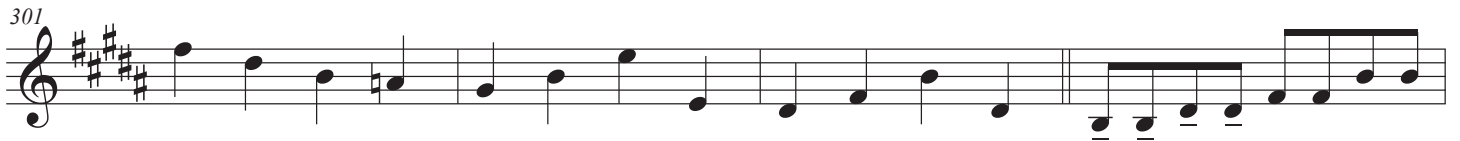

305

309

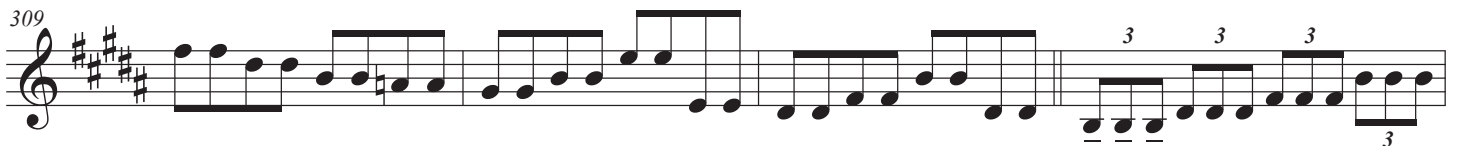

313

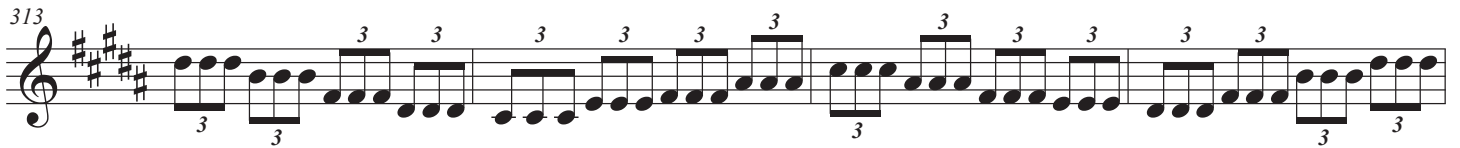

317

321

325

(♩ = 100-200)

329

333

337

341

345

349

353

357

361

365

(♩ = 100-200)

369

373

377

381

385

389

393

397

401

405

409

(♩ = 100-200)

413

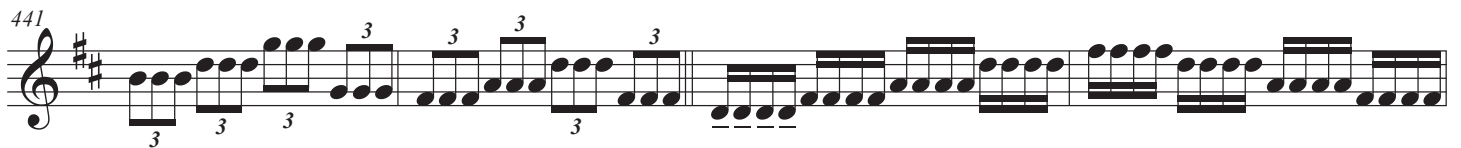
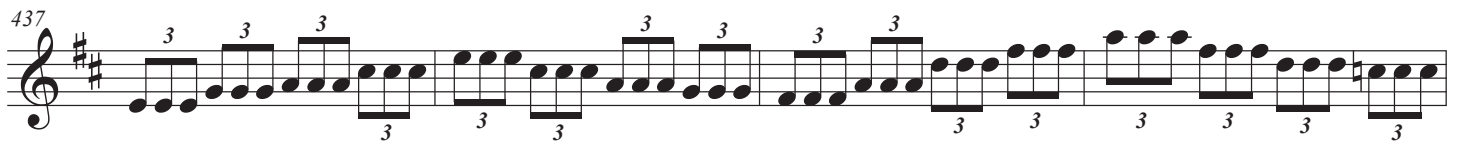
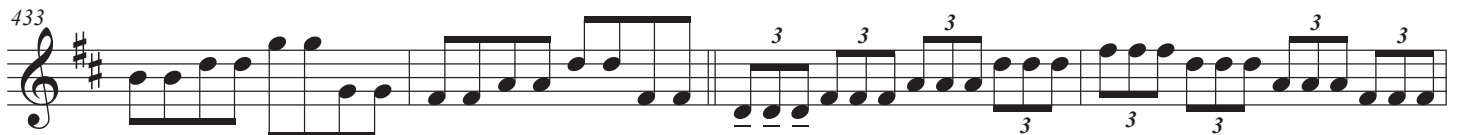
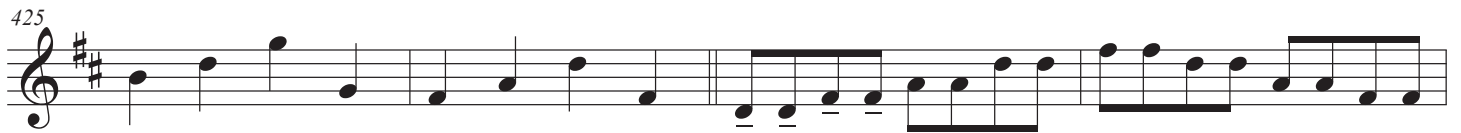
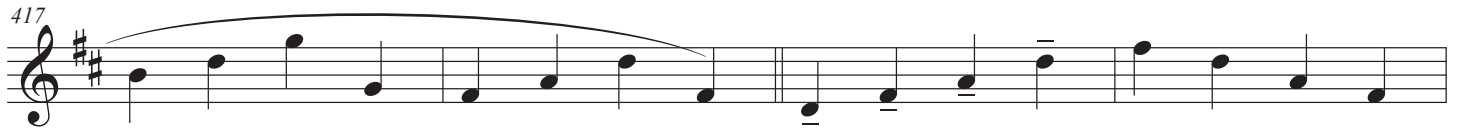

Arban #46

(♩ = 100-200)

449

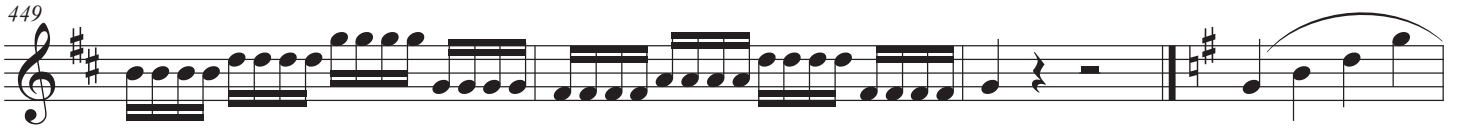

453

457

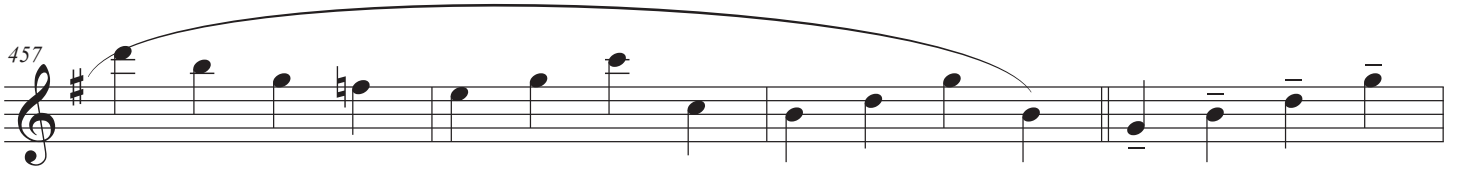

461

465

469

473

477

481

485

489
