

TECHNICAL EXERCISES IN MAJOR

(♩ = 50 - 200)

THREE STRIKES AND YOU'RE OUT!

HERBERT L. CLARKE

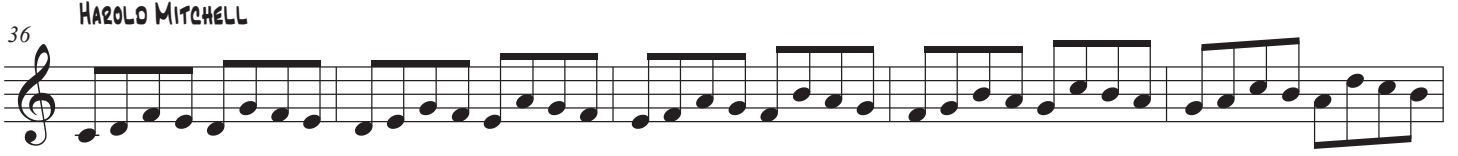
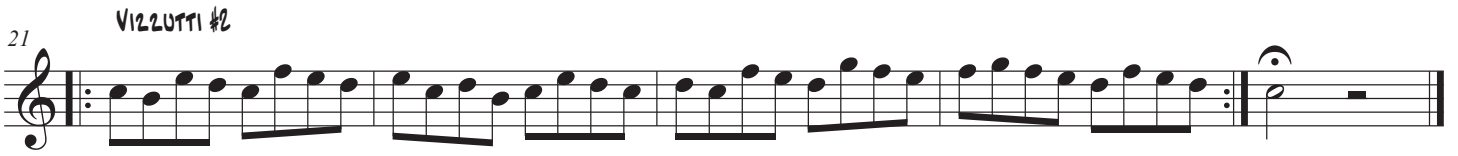
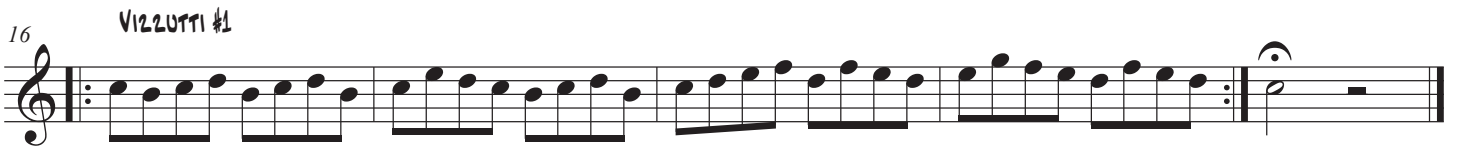
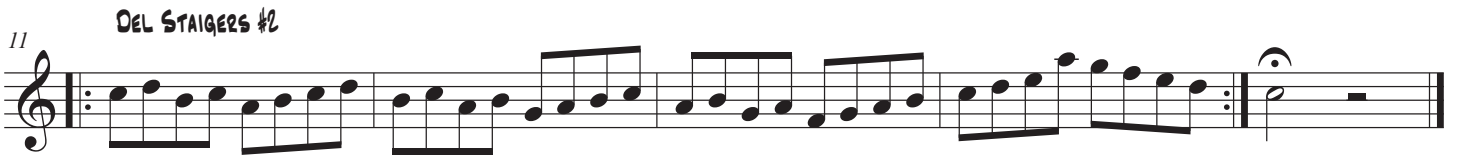

81 DEL STAIGERS #2

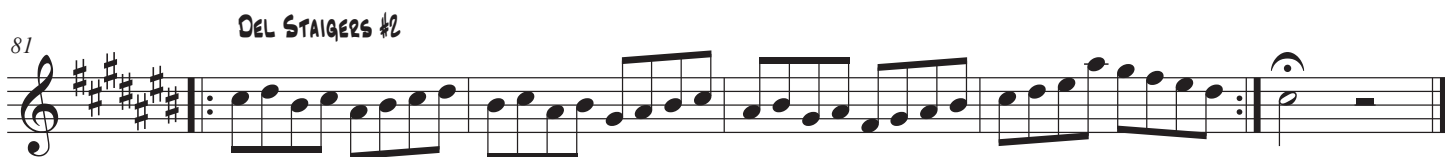

86 VIZZUTTI #1

91 VIZZUTTI #2

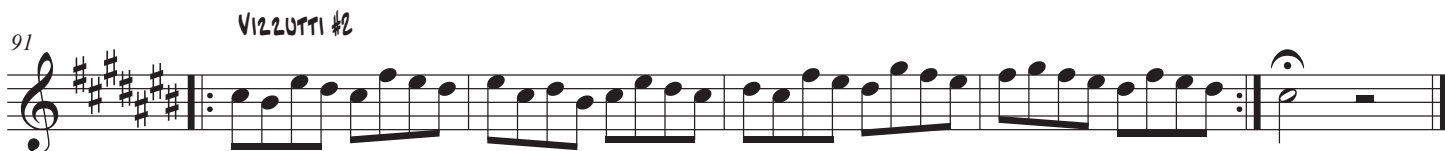

96 VIZZUTTI #3

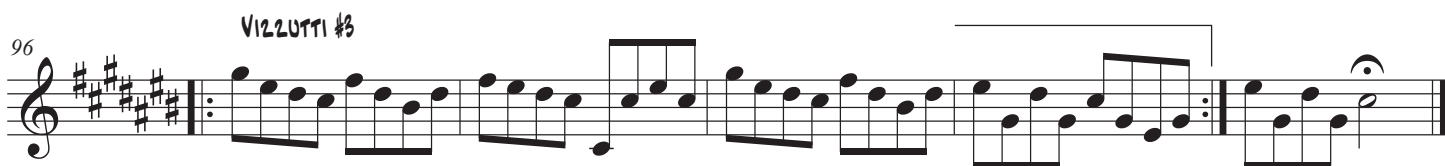

101 J.B. ARBAN

106 HAROLD MITCHELL

111

116 HAROLD MITCHELL #2

121

126

131

136

ROLF QUINQUE

141

HERBERT L. CLARKE

146

DEL STAIGERS

151

DEL STAIGERS #2

156

VIZZUTTI #1

161 VIZZUTTI #2

166 VIZZUTTI #3

171 J.B. ARBAN

176 HAROLD MITCHELL

181

186 HAROLD MITCHELL #2

191

196

201

206

ROLF QUINQUE

211

HERBERT L. CLARKE

216

DEL STAIGERS

221

DEL STAIGERS #2

226

VIZZUTTI #1

231

VIZZUTTI #2

236

VIZZUTTI #3

241 J.B. ARBAN

246 HAROLO MITCHELL

251

256 HAROLO MITCHELL #2

261

266

271

276 ROLF QUINQUE

HERBERT L. CLARKE

281

DEL STAIGERS

286

DEL STAIGERS #2

291

VIZZUTTI #1

296

VIZZUTTI #2

301

VIZZUTTI #3

306

J.B. ARBAN

311

HAROLD MITCHELL

316

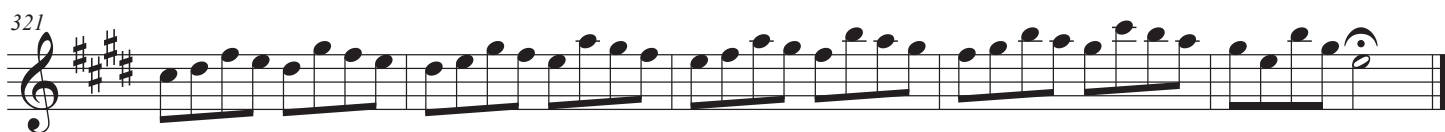

361 DEL STAIGERS #2

366 VIZZUTTI #1

371 VIZZUTTI #2

376 VIZZUTTI #3

381 J.B. ARBAN

386 HAROLD MITCHELL

391 HAROLD MITCHELL

396 HAROLD MITCHELL #2

401

406

411

ROLF QUINQUE

416

HERBERT L. CLARKE

421

DEL STAIGERS

426

DEL STAIGERS #2

431

VIZZOTTI #1

436

441 VIZZUTTI #2

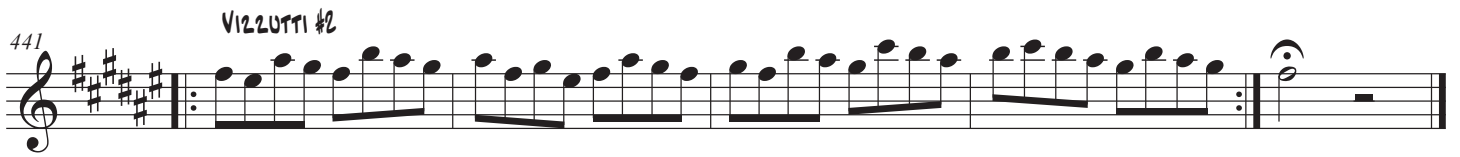

446 VIZZUTTI #3

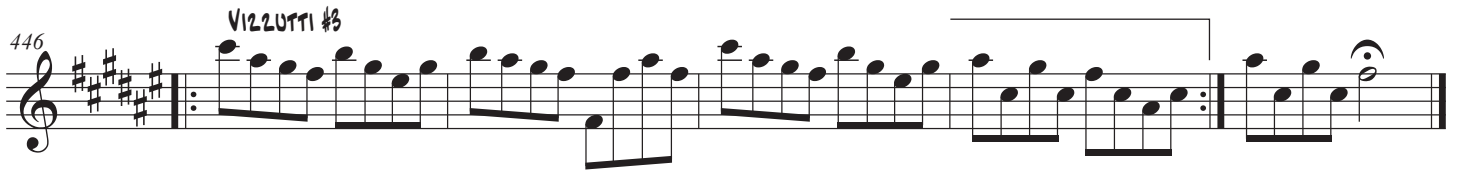

451 J.B. ARBAN

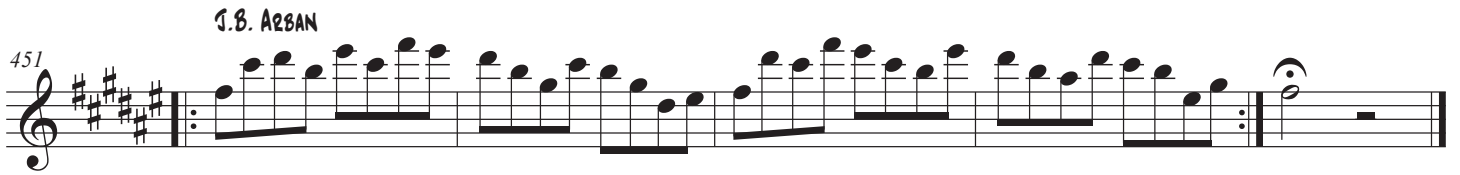

456 HAROLD MITCHELL

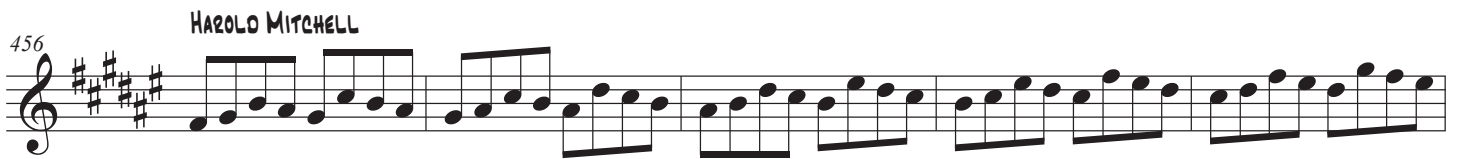

461 HAROLD MITCHELL

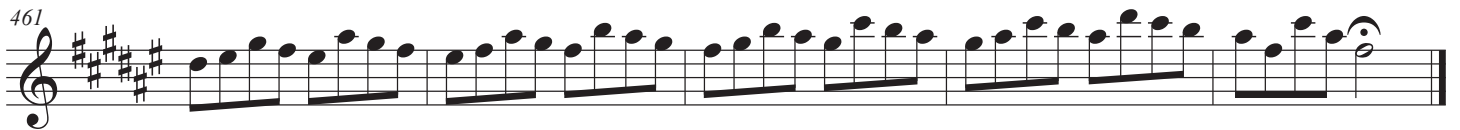

466 HAROLD MITCHELL #2

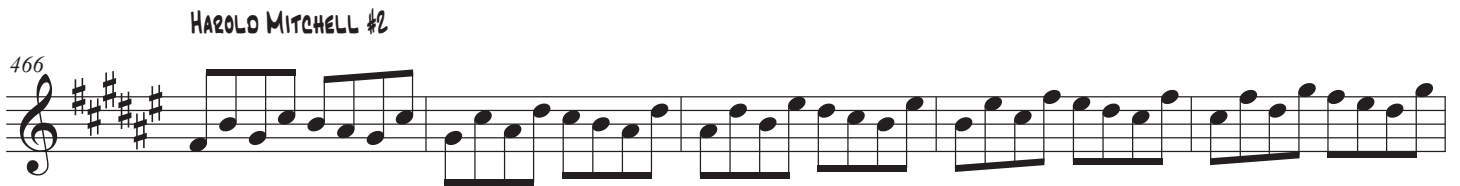

471 HAROLD MITCHELL #2

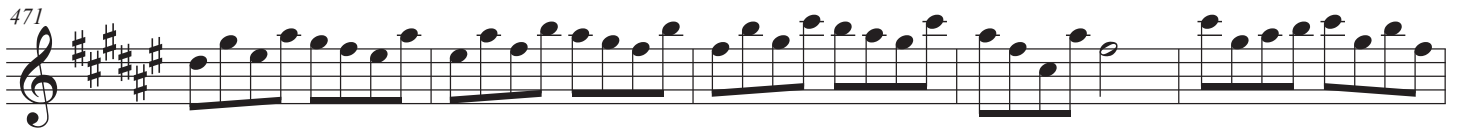

476 HAROLD MITCHELL #2

481

ROLF QUINQUE

486

ROLF QUINQUE

491

HERBERT L. CLARKE

HERBERT L. CLARKE

496

DEL STAIGERS

DEL STAIGERS

501

DEL STAIGERS #2

DEL STAIGERS #2

506

VIZZUTTI #1

VIZZUTTI #1

511

VIZZUTTI #2

VIZZUTTI #2

516

VIZZUTTI #3

VIZZUTTI #3

J.B. ARBAN

521

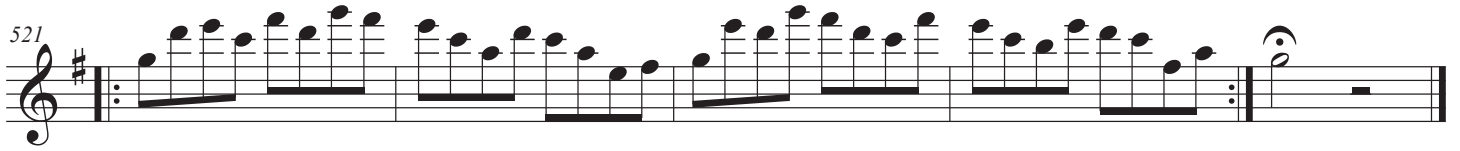

HAROLD MITCHELL

526

531

HAROLD MITCHELL #2

536

541

546

551

ROLF QUINQUE

556

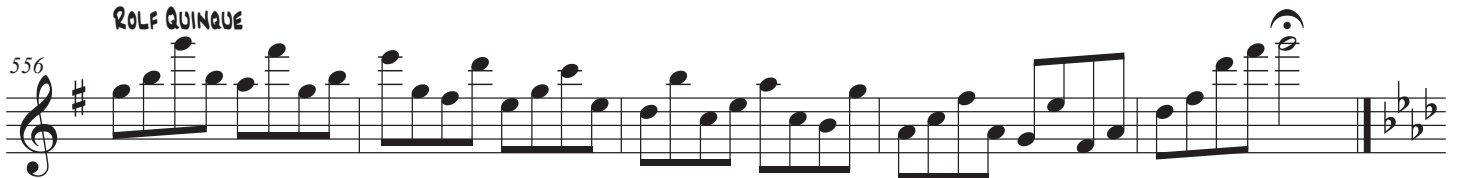

561 HERBERT L. CLARKE

566 DEL STAIGERS

571 DEL STAIGERS #2

576 VIZZUTTI #1

581 VIZZUTTI #2

586 VIZZUTTI #3

591 J.B. ARBAN

596 HAROLD MITCHELL

601

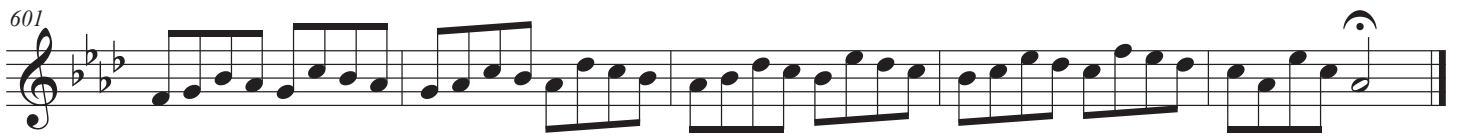

606 HAROLD MITCHELL #2

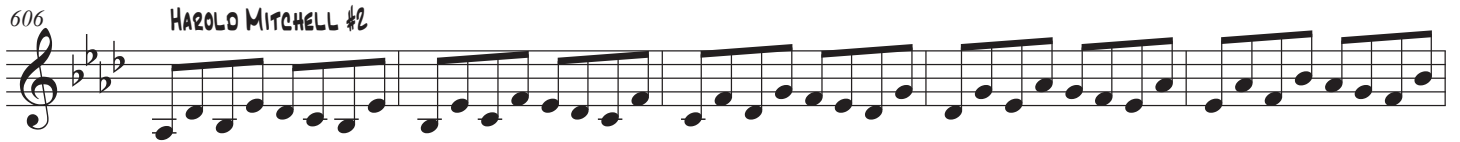

611

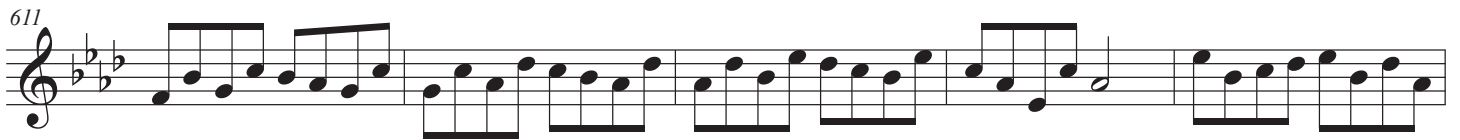

616

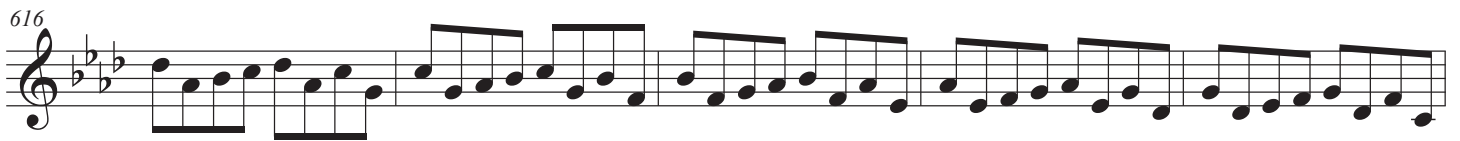

621

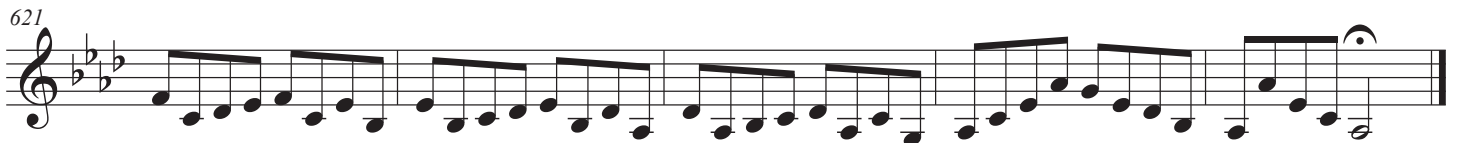

626 ROLF QUINQUE

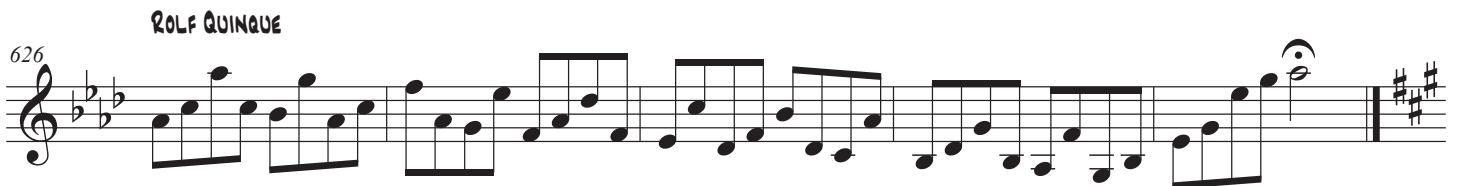

631 HERBERT L. CLARKE

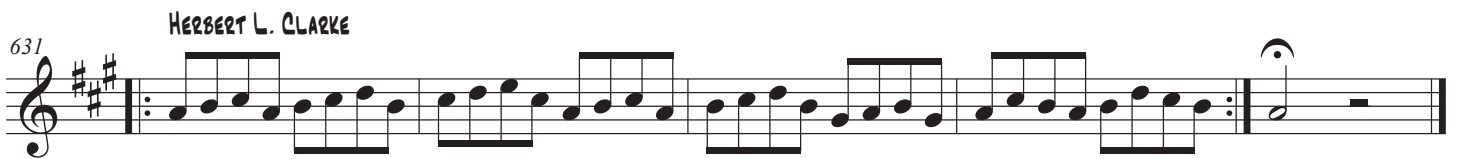

636 DEL STAIGERS

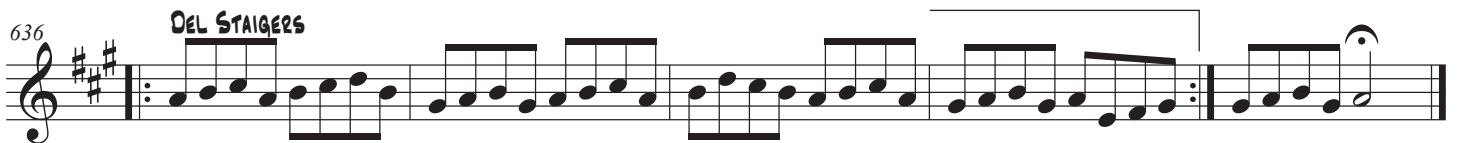

641 DEL STAIGERS #2

646 VIZZUTTI #1

651 VIZZUTTI #2

656 VIZZUTTI #3

661 J.B. ARBAN

666 HAROLO MITCHELL

671 HAROLO MITCHELL

676 HAROLO MITCHELL #2

681

686

691

696

ROLF QUINQUE

701

HERBERT L. CLARKE

706

DEL STAIGERS

711

DEL STAIGERS #2

716

VIZZUTTI #1

721 VIZZUTTI #2

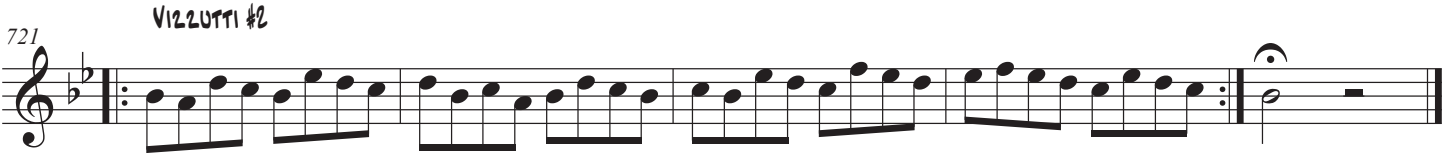

726 VIZZUTTI #3

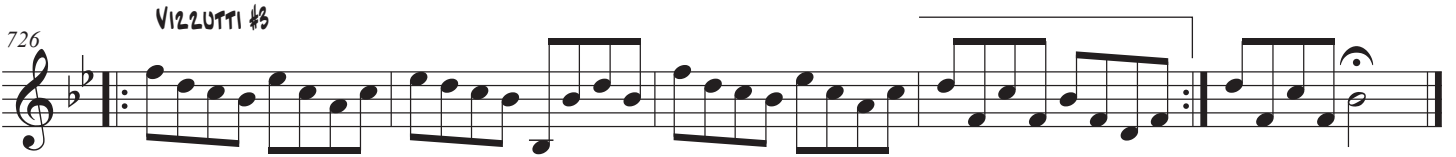

731 J.B. ARBAN

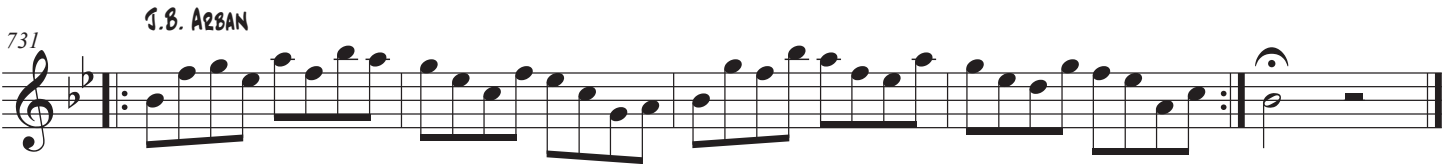

736 HAROLD MITCHELL

741

746 HAROLD MITCHELL #2

751

756

761

ROLF QUINQUE

766

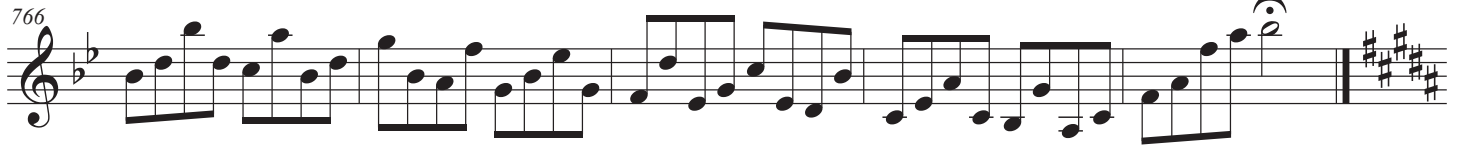

HERBERT L. CLARKE

771

DEL STAIGERS

776

DEL STAIGERS #2

781

VIZZUTTI #1

786

VIZZUTTI #2

791

VIZZUTTI #3

796

801 J.B. ARBAN

806 HAROLD MITCHELL

811

816 HAROLD MITCHELL #2

821

826

831

836 ROLF QUINQUE

(♩ = 50 - 200) TECHNICAL EXERCISES IN MINOR

HERBERT L. CLARKE

841

846

DEL STAIGERS

851

DEL STAIGERS #2

856

VIZZUTTI #1

861

VIZZUTTI #2

866

VIZZUTTI #3

871

J.B. ARBAN

876

HAROLD MITCHELL

881

886 HAROLD MITCHELL #2

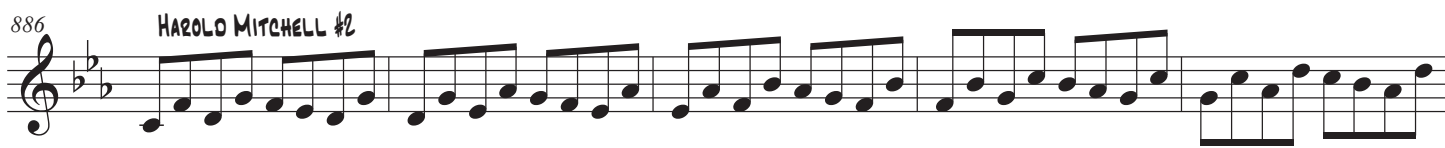

891

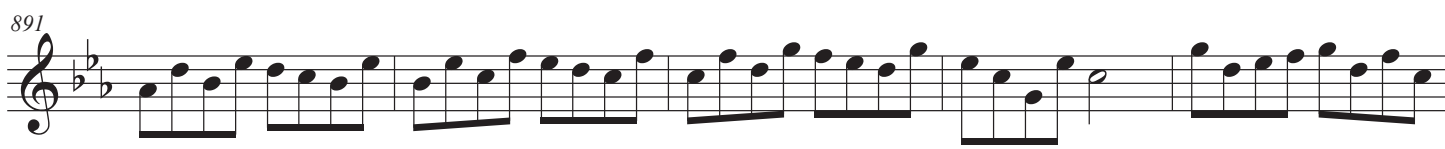

896

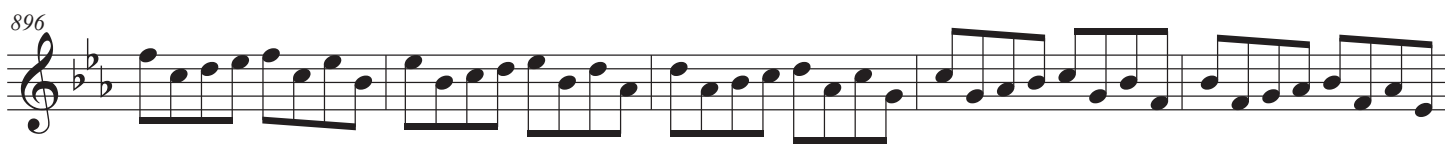

901

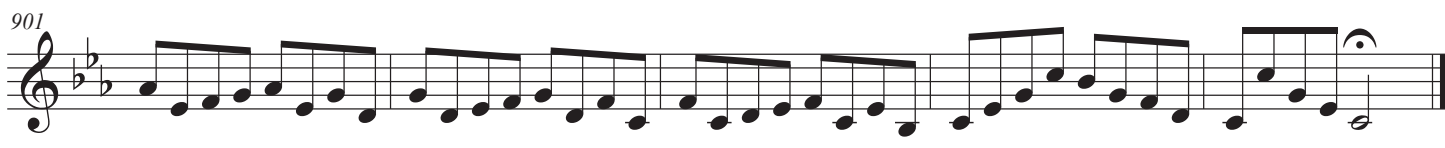

906 ROLF QUINQUE

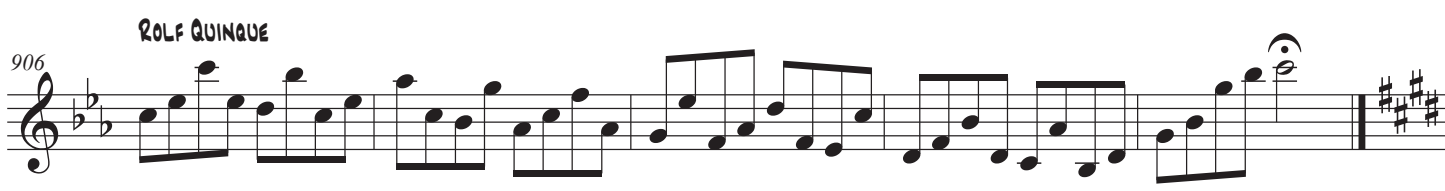

911 HERBERT L. CLARKE

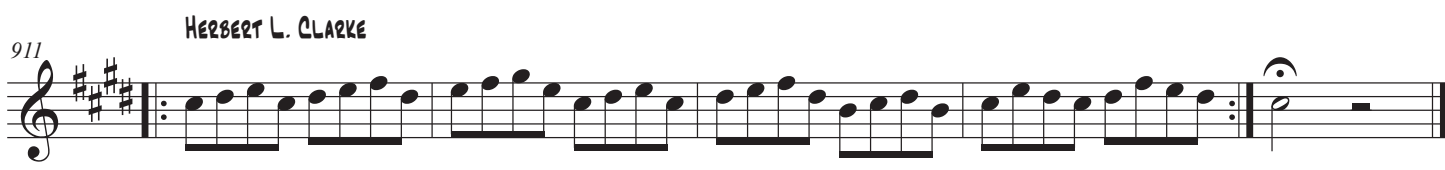

916 DEL STAIGERS

921 DEL STAIGERS #2

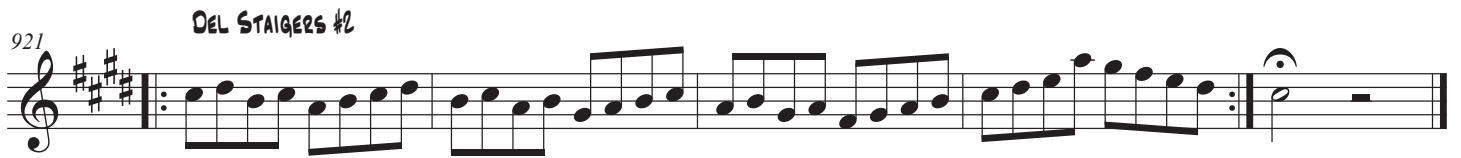

926 VIZZUTTI #1

931 VIZZUTTI #2

936 VIZZUTTI #3

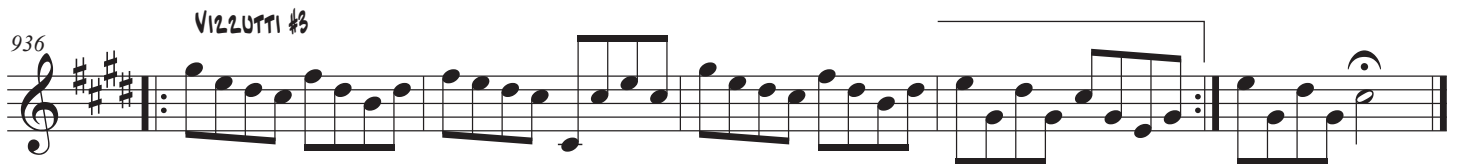

941 J.B. ARBAN

946 HAROLD MITCHELL

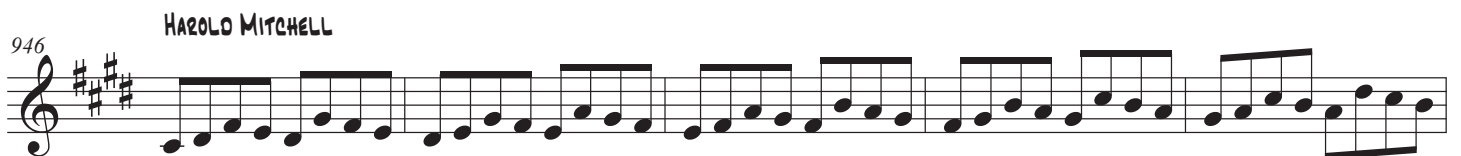

951

956 HAROLD MITCHELL #2

1001 VIZZUTTI #2

1006 VIZZUTTI #3

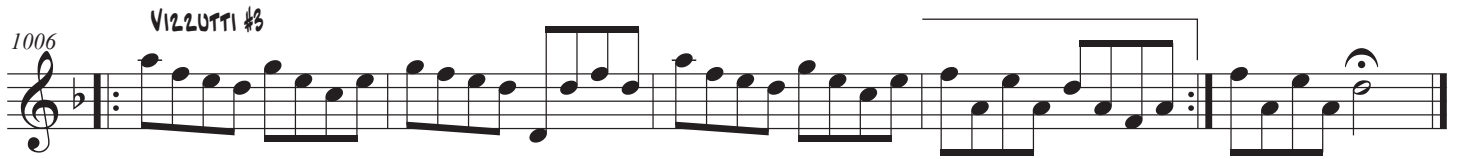

1011 J.B. ARBAN

1016 HAROLD MITCHELL

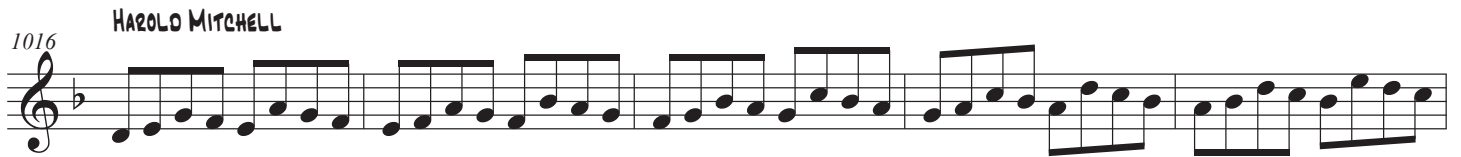

1021

1026 HAROLD MITCHELL #2

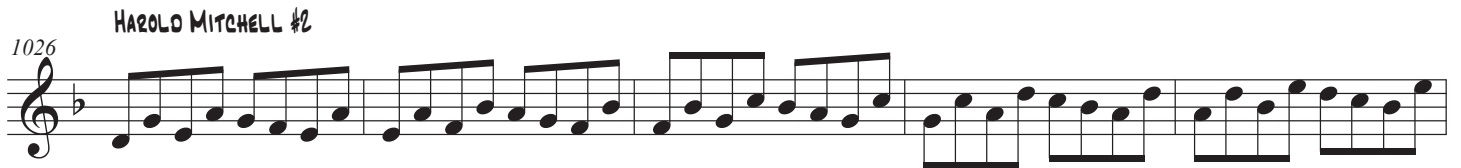

1031

1036

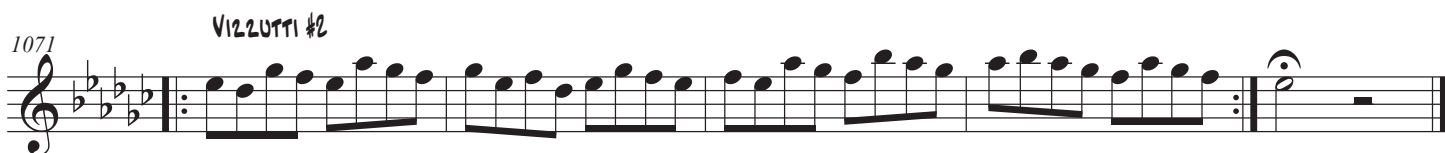
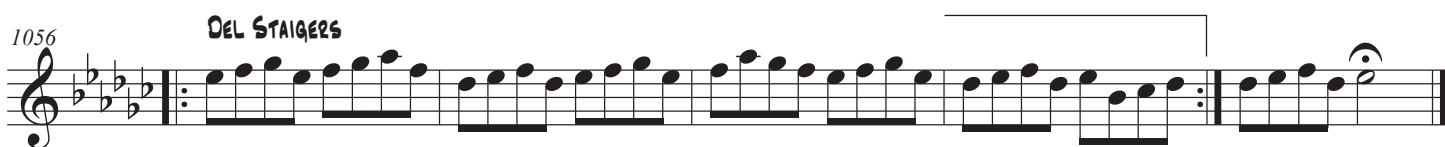
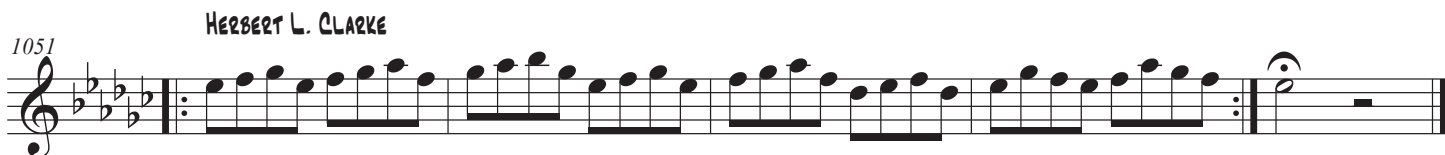
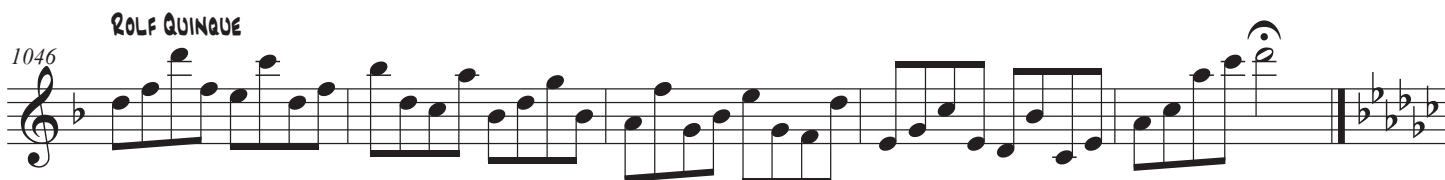

1081 J.B. ARBAN

1086 HAROLO MITCHELL

1091

1096 HAROLO MITCHELL #2

1101

1106

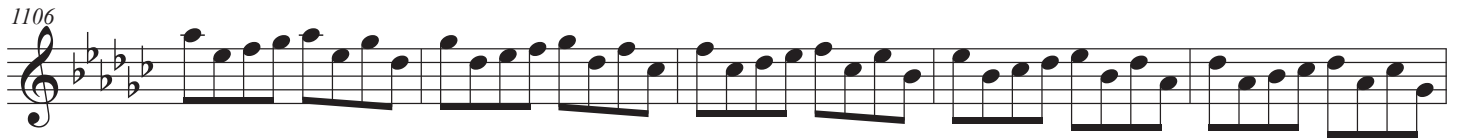

1111

1116 ROLF QUINQUE

1121 HERBERT L. CLARKE

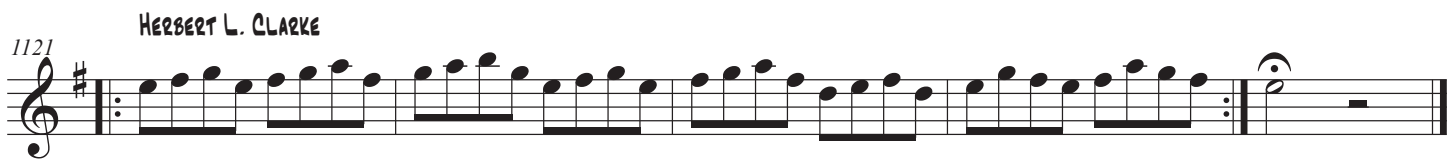

1126 DEL STAIGERS

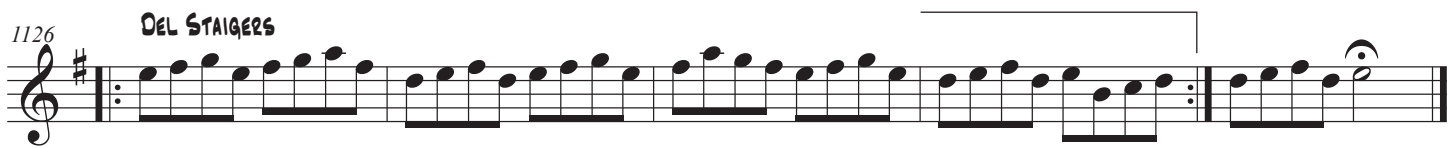

1131 DEL STAIGERS #2

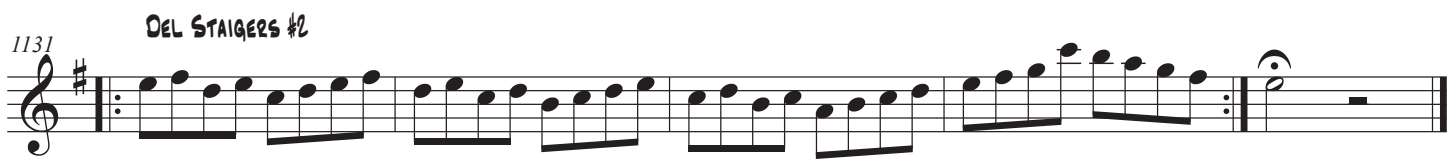

1136 VIZZUTTI #1

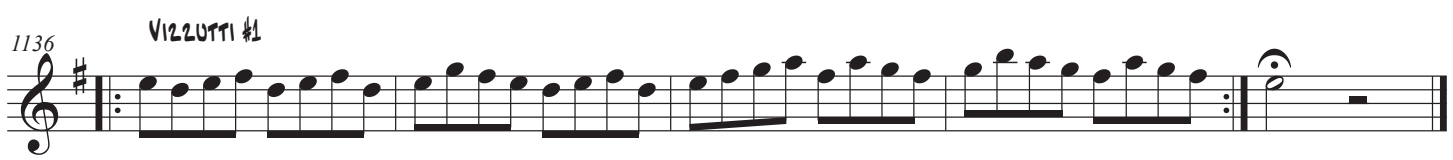

1141 VIZZUTTI #2

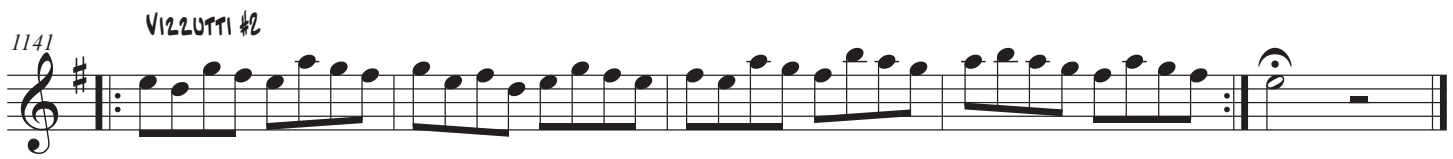

1146 VIZZUTTI #3

1151 J.B. ARBAN

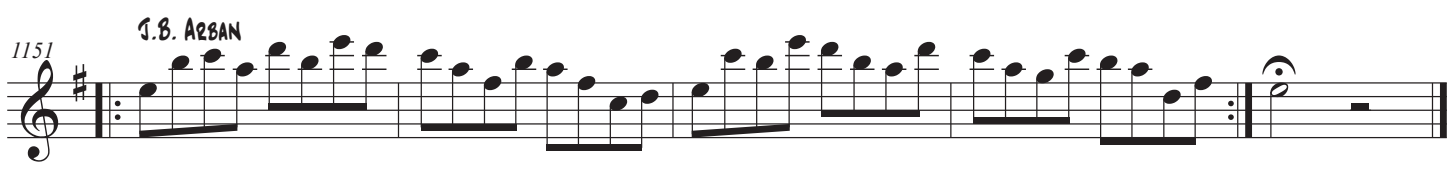

1156 HAROLD MITCHELL

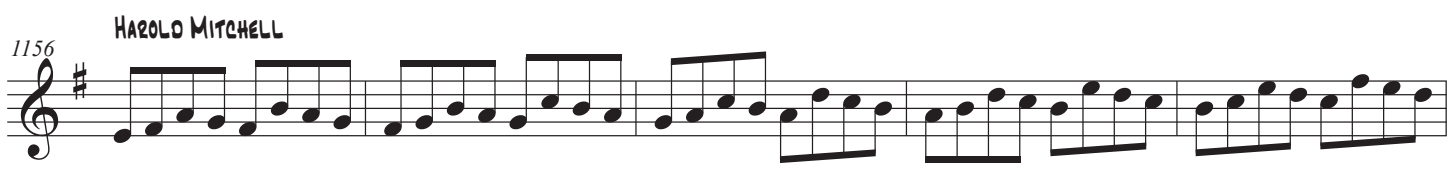

1161

1166 HAROLD MITCHELL #2

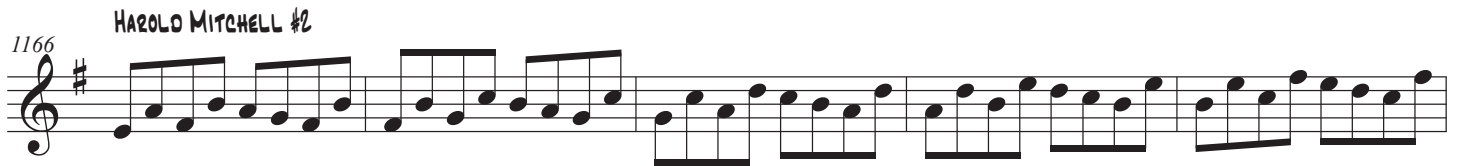

1171

1176

1181

1186 ROLF QUINQUE

1191 HERBERT L. CLARKE

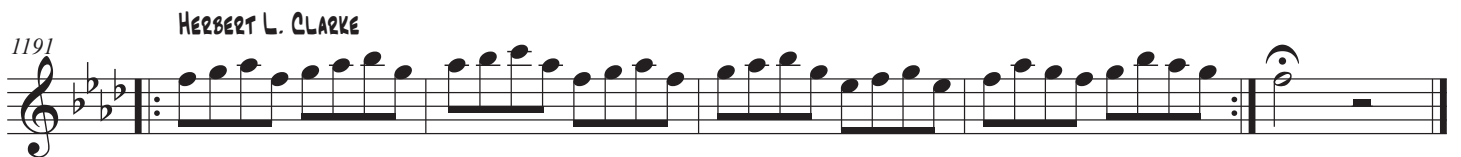

1196 DEL STAIGERS

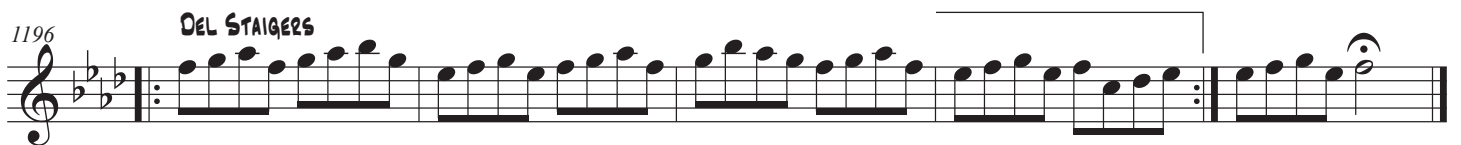

1201 DEL STAIGERS #2

1206 VIZZUTTI #1

1211 VIZZUTTI #2

1216 VIZZUTTI #3

1221 J.B. ARBAN

1226 HAROLO MITCHELL

1231 HAROLO MITCHELL

1236 HAROLO MITCHELL #2

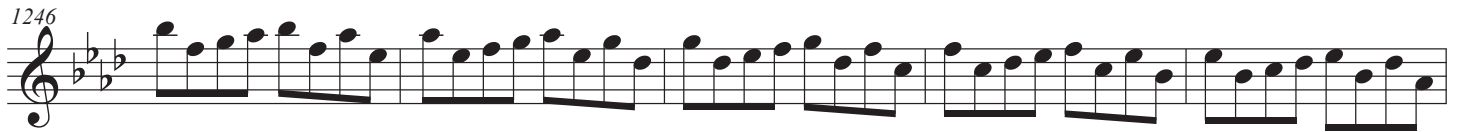

ROLF QUINQUE

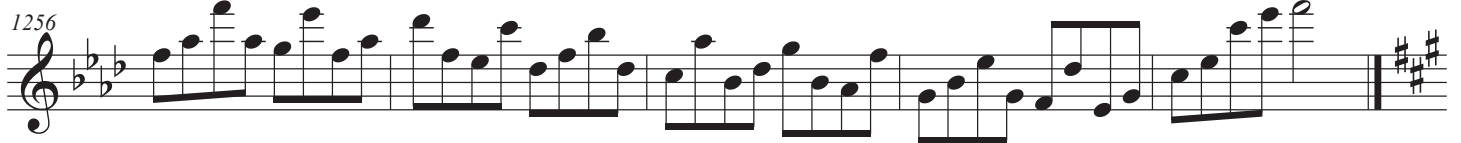

HERBERT L. CLARKE

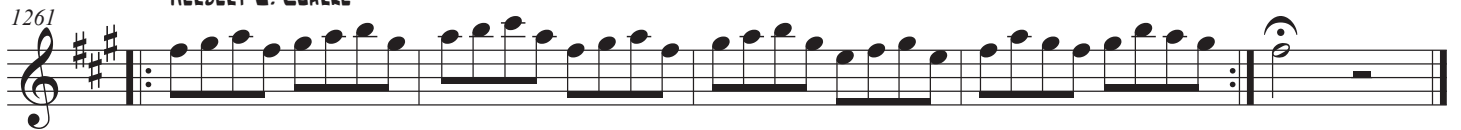

DEL STAIGERS

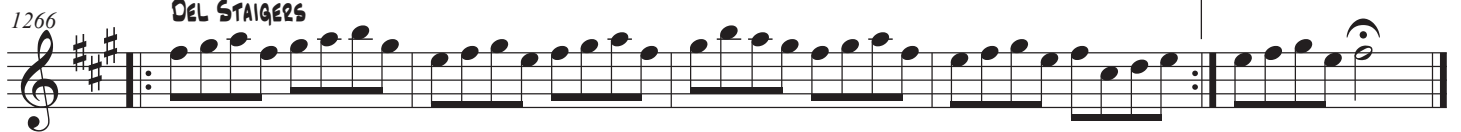

DEL STAIGERS #2

VIZZUTTI #1

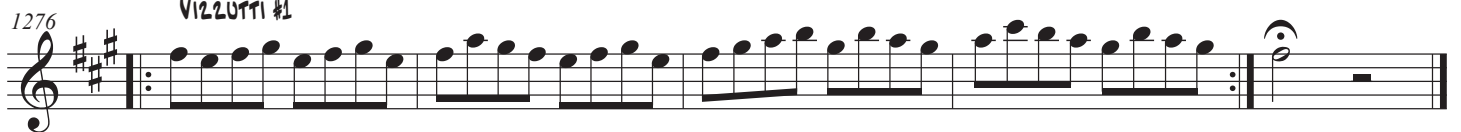

1281 VIZZUTTI #2

1286 VIZZUTTI #3

1291 J.B. ARBAN

1296 HAROLD MITCHELL

1301

1306 HAROLD MITCHELL #2

1311

1316

1321

ROLF QUINQUE

1326

HERBERT L. CLARKE

1331

DEL STAIGERS

1336

DEL STAIGERS #2

1341

VIZZUTTI #1

1346

VIZZUTTI #2

1351

VIZZUTTI #3

1356

J.B. ARBAN

1361

HAROLD MITCHELL

1366

1371

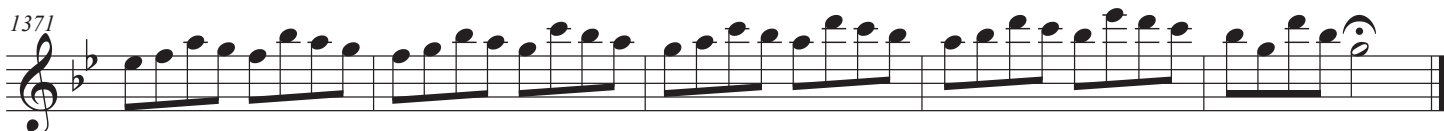

HAROLD MITCHELL #2

1376

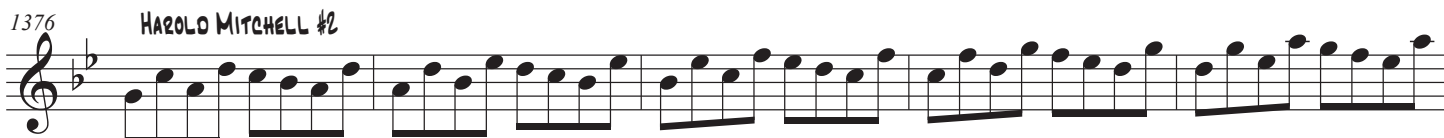

1381

1386

1391

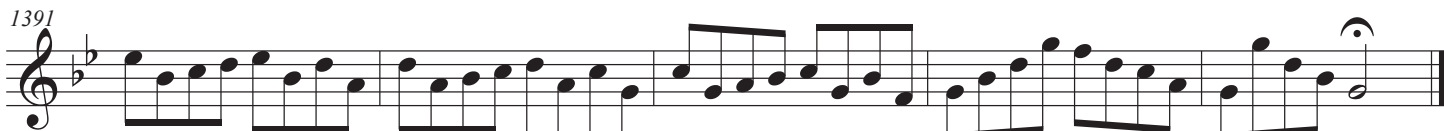

ROLF QUINQUE

1396

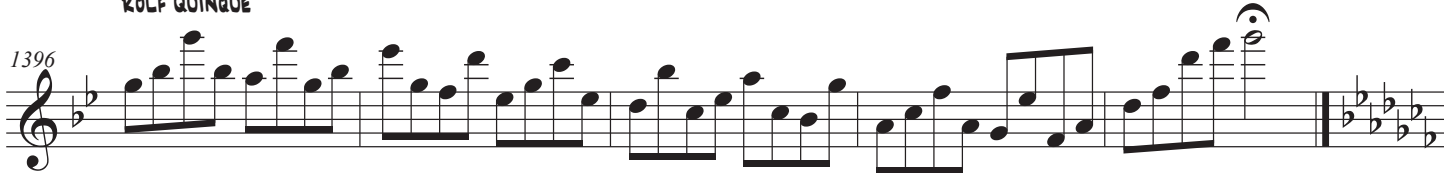

HERBERT L. CLARKE

DEL STAIGERS

DEL STAIGERS #2

VIZZUTTI #1

VIZZUTTI #2

VIZZUTTI #3

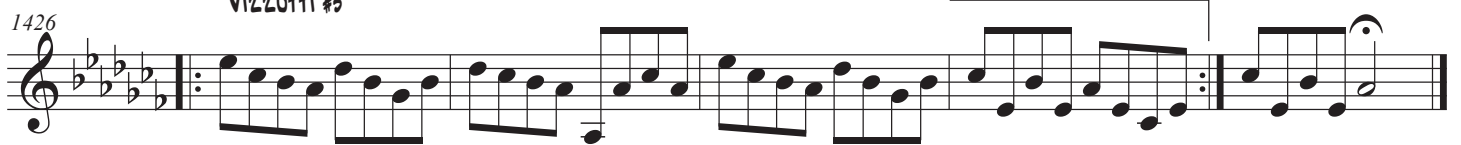

J.B. ARBAN

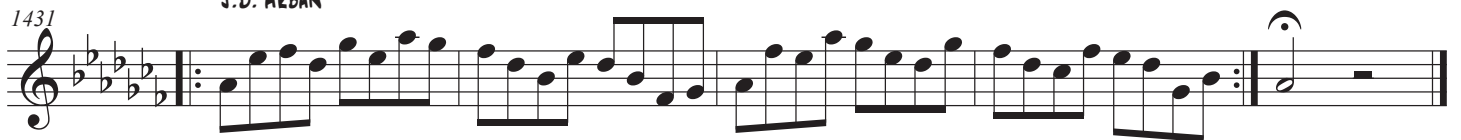

HAROLD MITCHELL

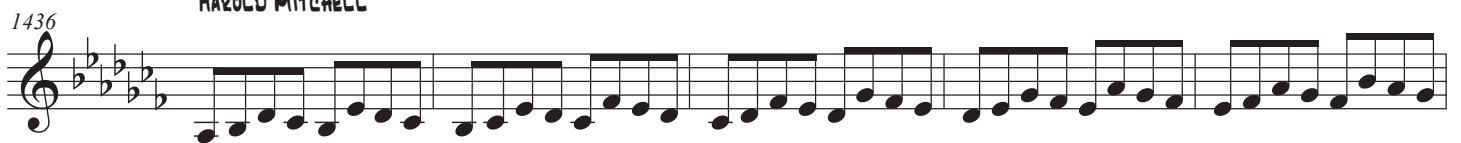

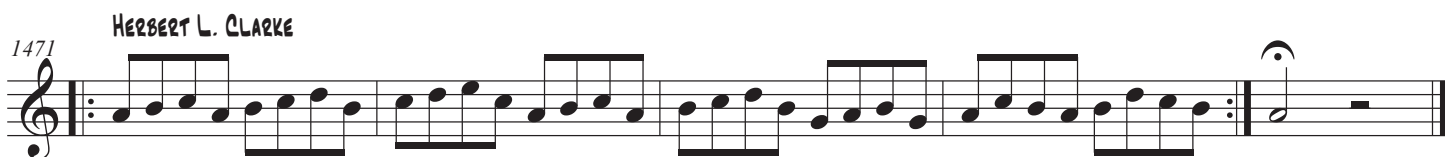
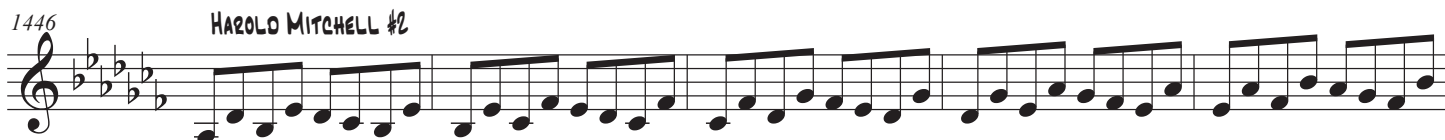

1481 DEL STAIGERS #2

1486 VIZZUTTI #1

1491 VIZZUTTI #2

1496 VIZZUTTI #3

1501 J.B. ARBAN

1506 HAROLO MITCHELL

1511

1516 HAROLO MITCHELL #2

1521

1526

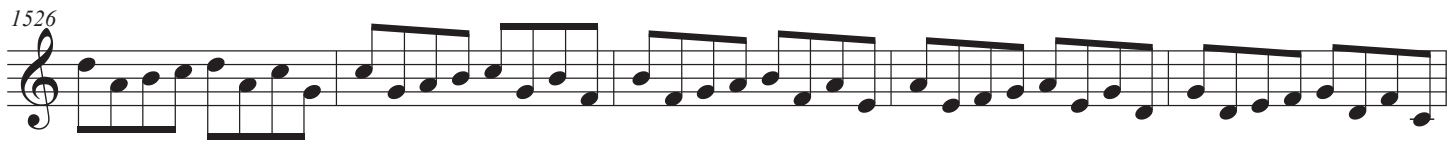

1531

ROLF QUINQUE

1536

HERBERT L. CLARKE

1541

DEL STAIGERS

1546

DEL STAIGERS #2

1551

VIZZUTTI #1

1556

1561 VIZZUTTI #2

1566 VIZZUTTI #3

1571 J.B. ARBAN

1576 HAROLO MITCHELL

1581

1586 HAROLO MITCHELL #2

1591

1596

ROLF QUINQUE

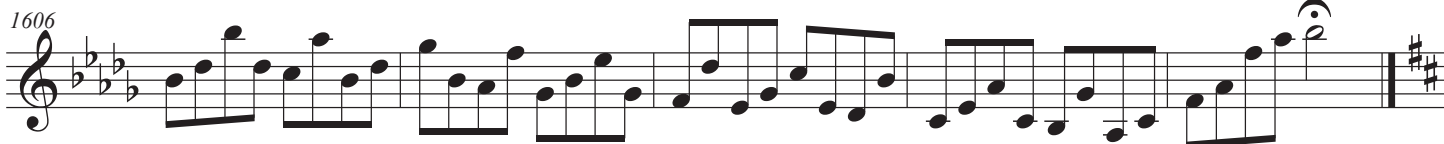

HERBERT L. CLARKE

DEL STAIGERS

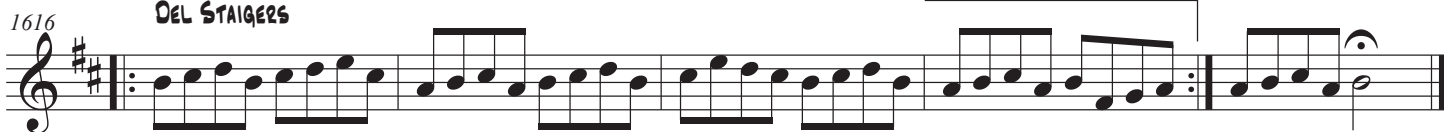

DEL STAIGERS #2

VIZZUTTI #1

VIZZUTTI #2

VIZZUTTI #3

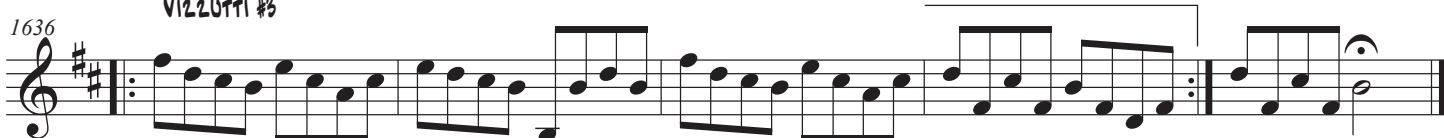

1641 J.B. ARBAN

1646 HAROLD MITCHELL

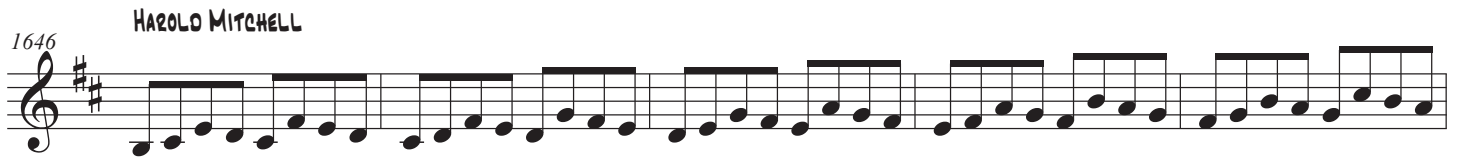

1651

1656 HAROLD MITCHELL #2

1661

1666

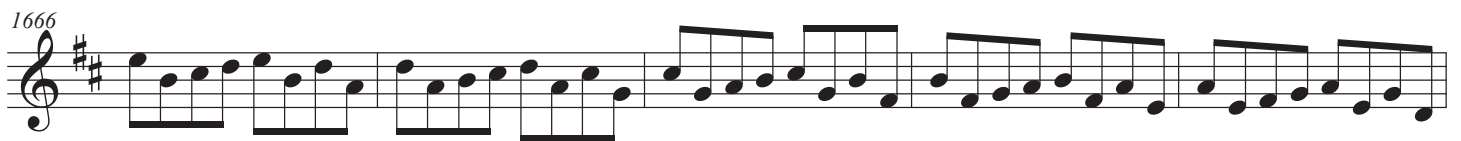

1671

1676 ROLF QUINQUE

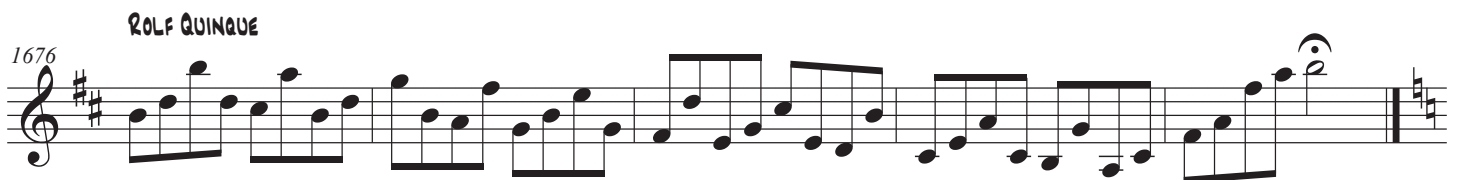

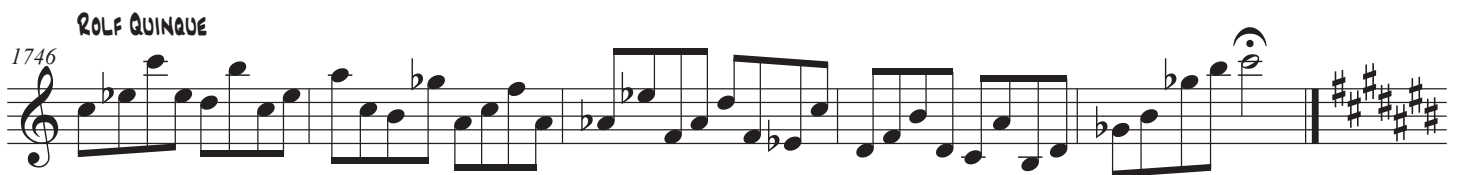

1761 DEL STAIGERS #2

1766 VIZZUTTI #1

1771 VIZZUTTI #2

1776 VIZZUTTI #3

1781 J.B. ARBAN

1786 HAROLO MITCHELL

1791

1796 HAROLO MITCHELL #2

1801

1806

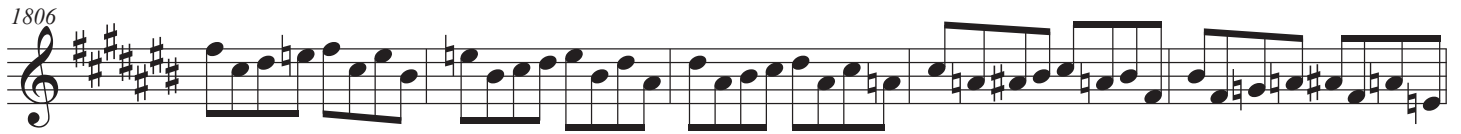

1811

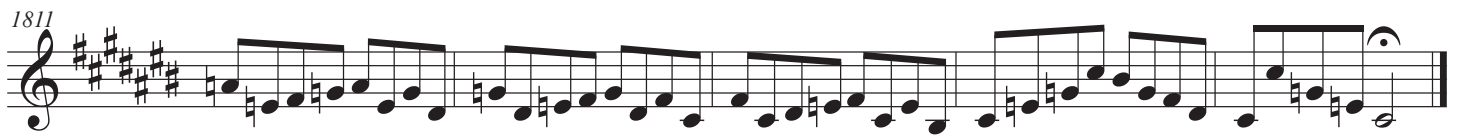

1816

ROLF QUINQUE

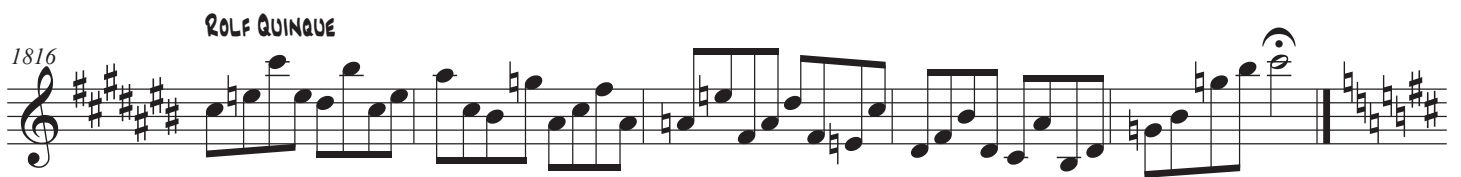

1821

HERBERT L. CLARKE

1826

DEL STAIGERS

1831

DEL STAIGERS #2

1836

VIZZUTTI #1

1841 VIZZUTTI #2

1846 VIZZUTTI #3

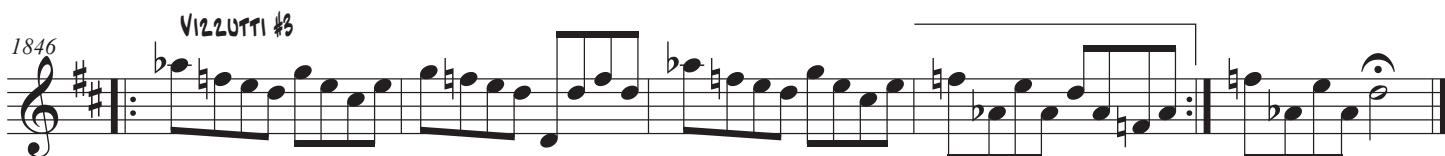

1851 J.B. ARBAN

1856 HAROLO MITCHELL

1861

1866 HAROLO MITCHELL #2

1871

1876

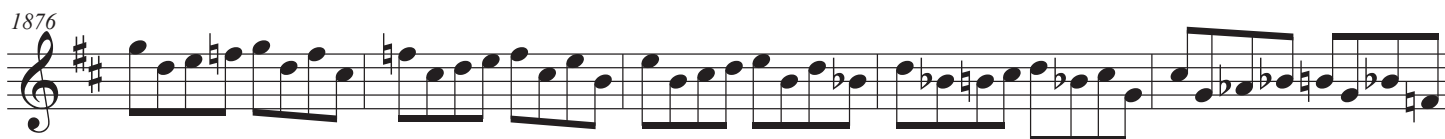

1881

1886

ROLF QUINQUE

1891

HERBERT L. CLARKE

1896

DEL STAIGERS

1901

DEL STAIGERS #2

1906

VIZZUTTI #1

1911

VIZZUTTI #2

1916

VIZZUTTI #3

1921 J.B. ARBAN

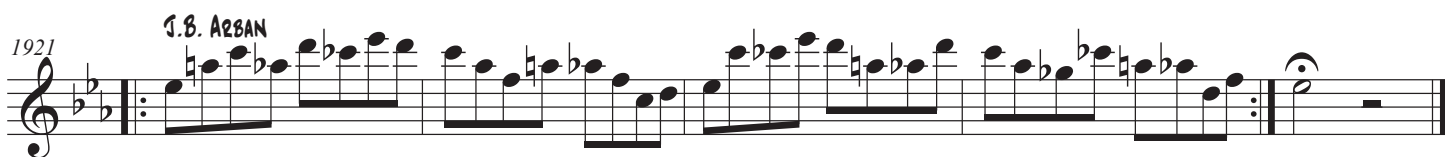

1926 HAROLD MITCHELL

1931

1936 HAROLD MITCHELL #2

1941

1946

1951

1956 ROLF QUINQUE

HERBERT L. CLARKE

DEL STAIGERS

DEL STAIGERS #2

VIZZUTTI #1

VIZZUTTI #2

VIZZUTTI #3

J.B. ARBAN

HAROLD MITCHELL

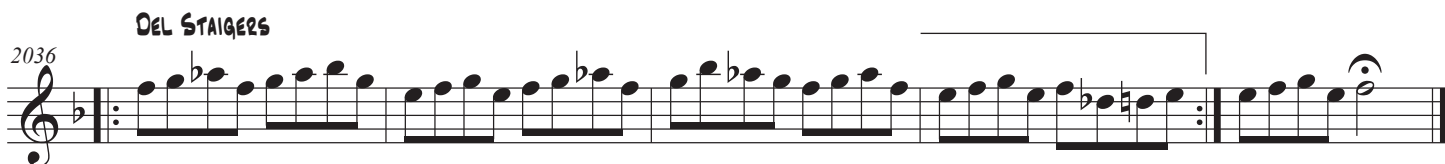
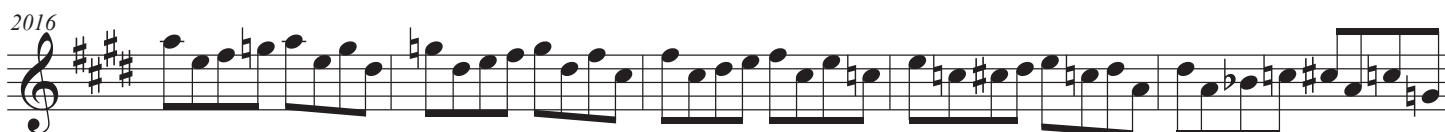
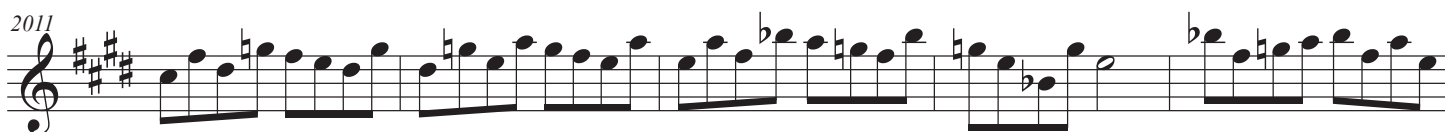
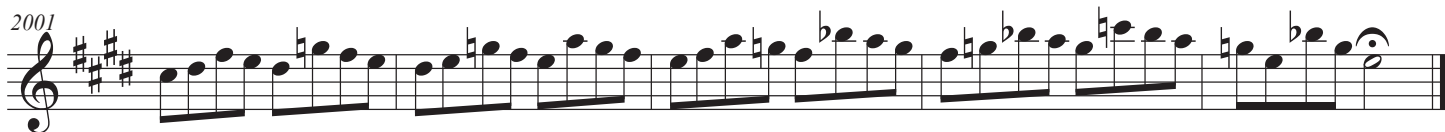

2041 DEL STAIGERS #2

2046 VIZZUTTI #1

2051 VIZZUTTI #2

2056 VIZZUTTI #3

2061 J.B. ARSAN

2066 HAROLD MITCHELL

2071

2076 HAROLD MITCHELL #2

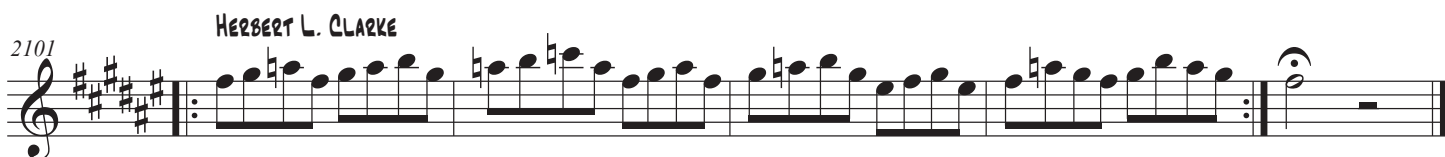
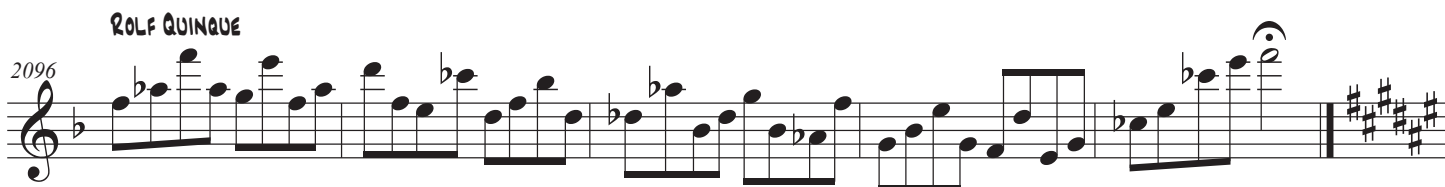
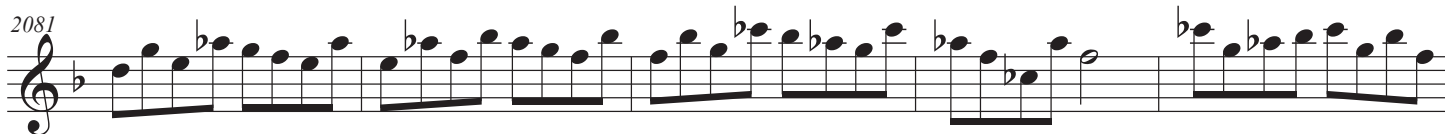

2121 VIZZUTTI #2

2126 VIZZUTTI #3

2131 J.B. ARBAN

2136 HAROLD MITCHELL

2141

2146 HAROLD MITCHELL #2

2151

2156

2161

ROLF QUINQUE

2166

HERBERT L. CLARKE

2171

DEL STAIGERS

2176

DEL STAIGERS #2

2181

VIZZUTTI #1

2186

VIZZUTTI #2

2191

VIZZUTTI #3

2196

VIZZUTTI #3

J.B. ARBAN

HAROLD MITCHELL

HAROLD MITCHELL #2

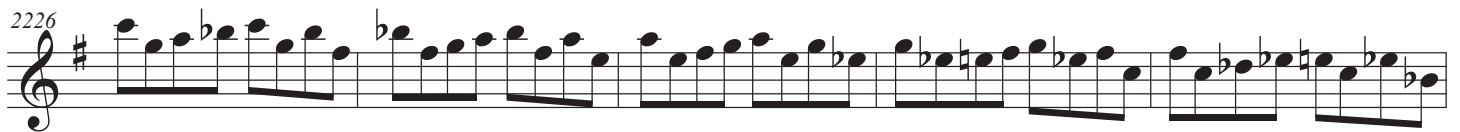

ROLF QUINQUE

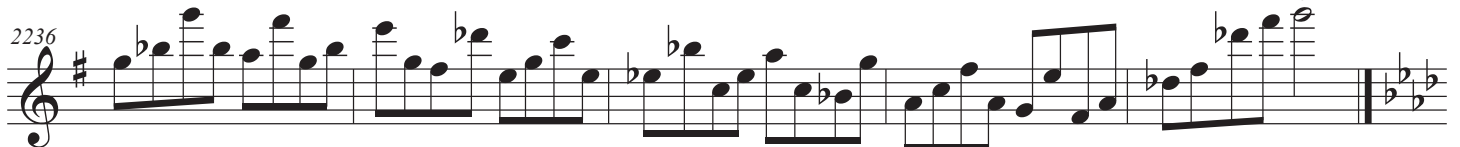

2241 HERBERT L. CLARKE

2246 DEL STAIGERS

2251 DEL STAIGERS #2

2256 VIZZUTTI #1

2261 VIZZUTTI #2

2266 VIZZUTTI #3

2271 J.B. ARBAN

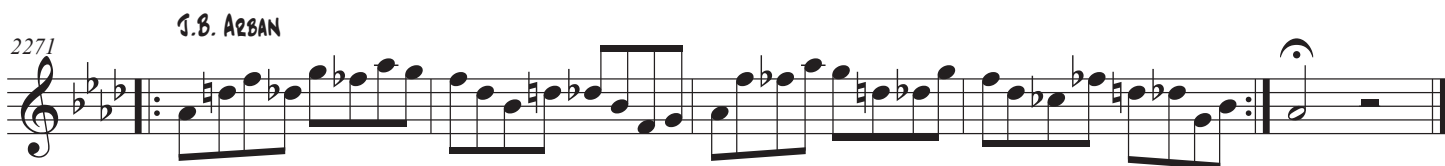

2276 HAROLD MITCHELL

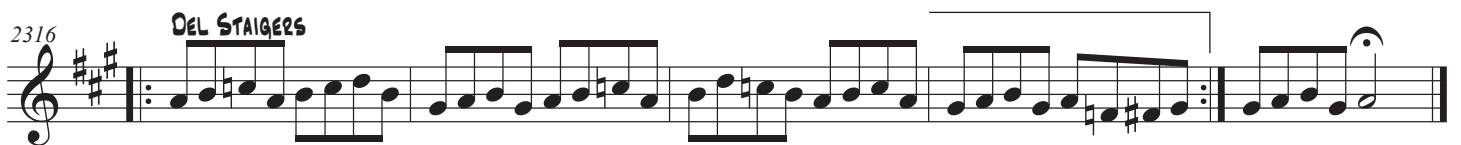
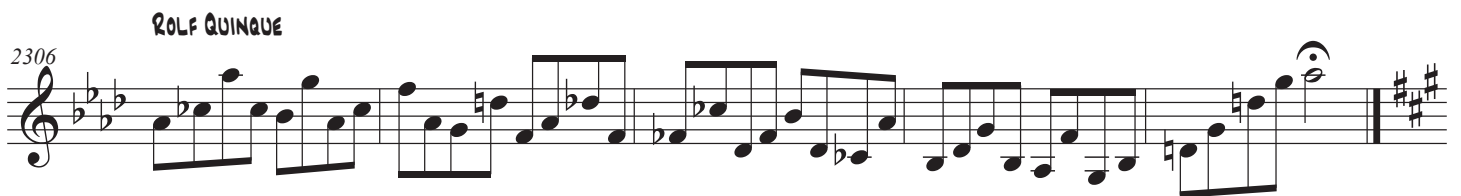

2321 DEL STAIGERS #2

2326 VIZZUTTI #1

2331 VIZZUTTI #2

2336 VIZZUTTI #3

2341 J.B. ARBAN

2346 HAROLO MITCHELL

2351 HAROLO MITCHELL

2356 HAROLO MITCHELL #2

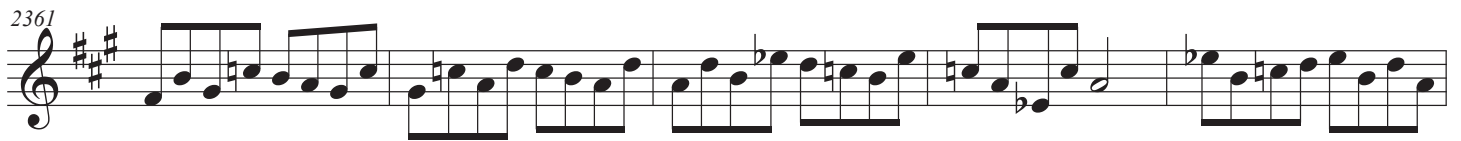

ROLF QUINQUE

HERBERT L. CLARKE

DEL STAIGERS

DEL STAIGERS #2

VIZZUTTI #1

2401 VIZZUTTI #2

2406 VIZZUTTI #3

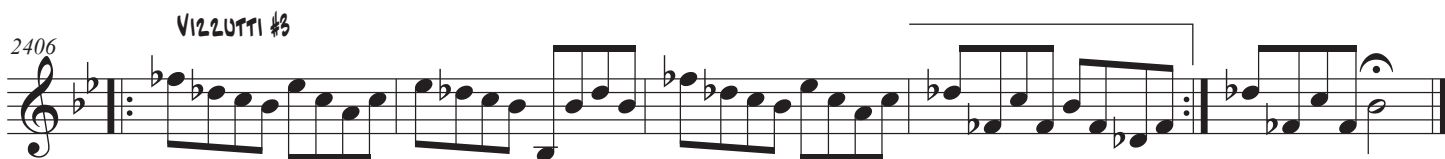

2411 J.B. ARSAN

2416 HAROLD MITCHELL

2421

2426 HAROLD MITCHELL #2

2431

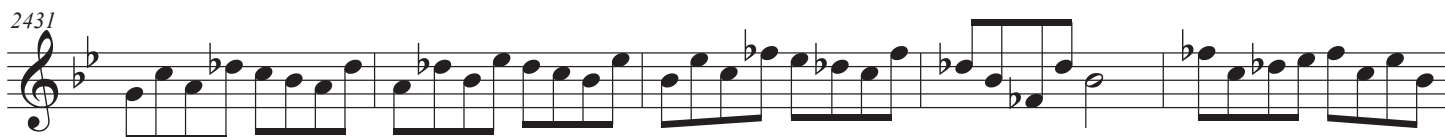

2436

**ROLF QUINQUE****HERBERT L. CLARKE****DEL STAIGERS****DEL STAIGERS #2****VIZZUTTI #1****VIZZUTTI #2****VIZZUTTI #3**

2481 J.B. ARBAN

2486 HAROLD MITCHELL

2491

2496 HAROLD MITCHELL #2

2501

2506

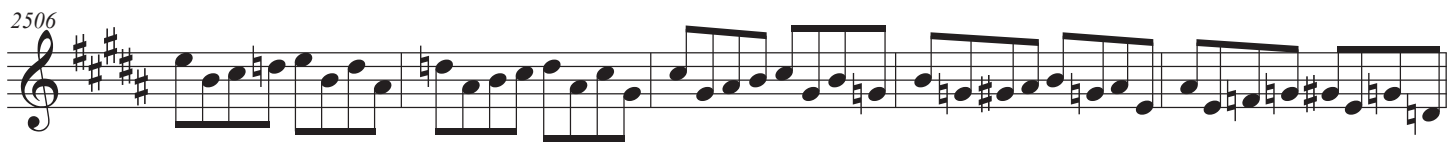

2511

2516 ROLF QUINQUE

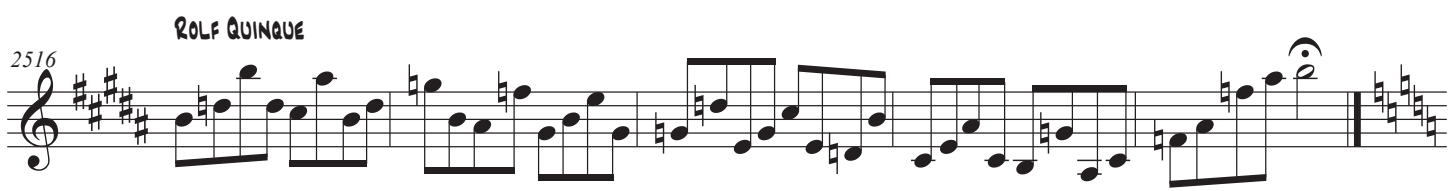

TECHNICAL EXERCISES IN WHOLE TONE

64

(♩ = 50 - 200)

HERBERT L. CLARKE

2521

2526 DEL STAIGERS

2531 DEL STAIGERS #2

2536 VIZZUTTI #1

2541 VIZZUTTI #2

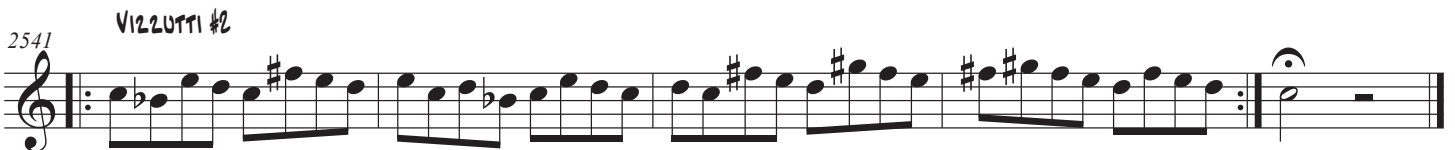

2546 VIZZUTTI #3

2551 J.B. ARBAN

2556 HAROLD MITCHELL

2561

2566 HAROLD MITCHELL #2

2571

2576

2581

2586 ROLF QUINQUE

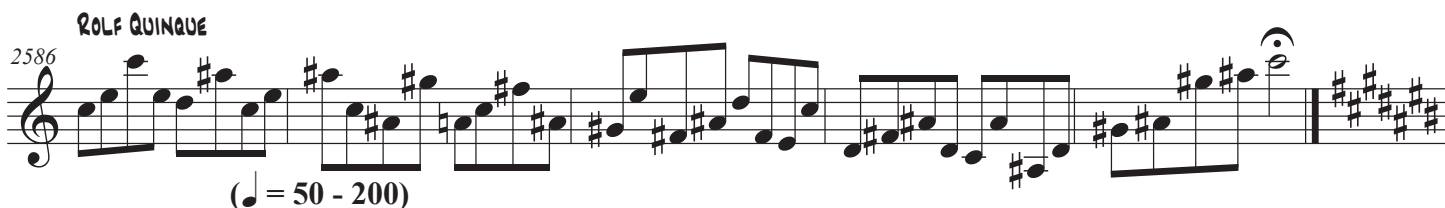

(♩ = 50 - 200)

2591 HERBERT L. CLARKE

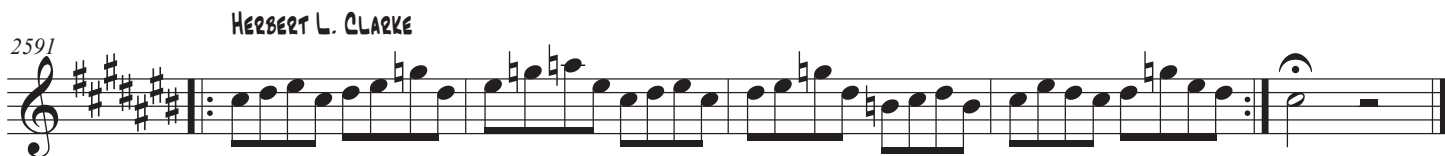

2596 DEL STAIGERS

DEL STAIGERS #2

VIZZUTTI #1

VIZZUTTI #2

VIZZUTTI #3

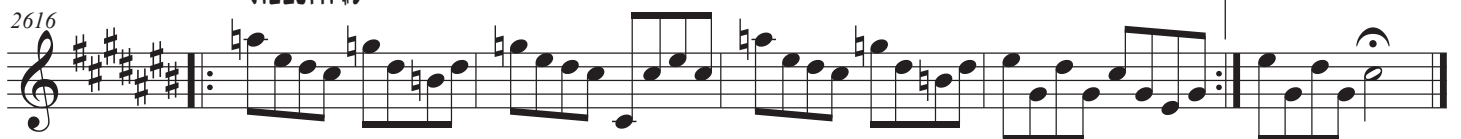

J.B. ARBAN

HAROLD MITCHELL

HAROLD MITCHELL #2

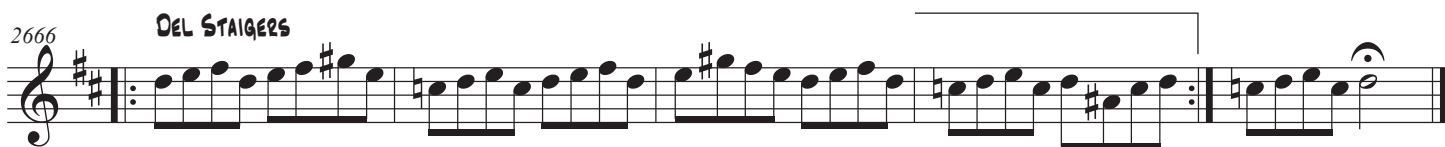
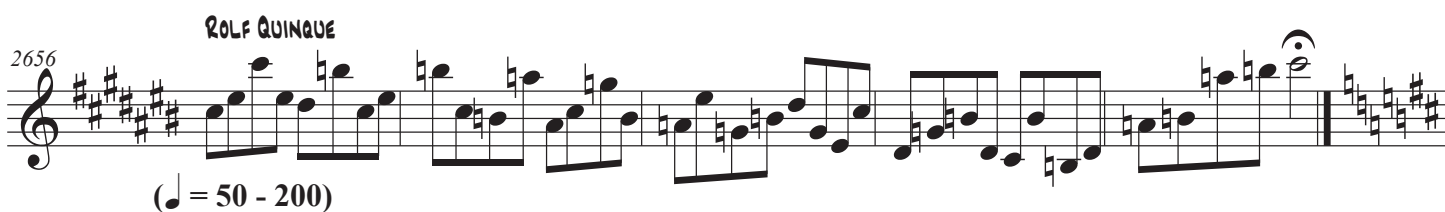

2681 VIZZUTTI #2

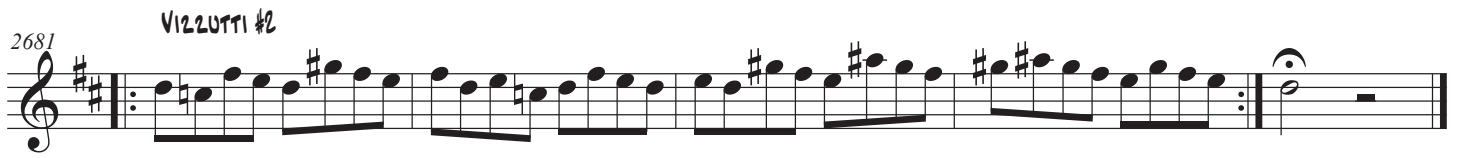

2686 VIZZUTTI #3

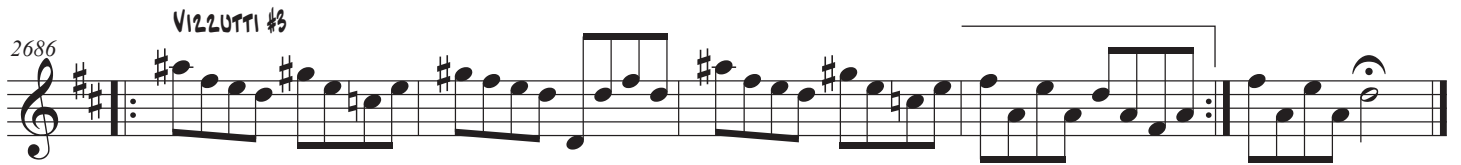

2691 J.B. ARBAN

2696 HAROLD MITCHELL

2701

2706 HAROLD MITCHELL #2

2711

2716

2721

ROLF QUINQUE

2726

(♩ = 50 - 200)

HERBERT L. CLARKE

2731

DEL STAIGERS

2736

DEL STAIGERS #2

2741

VIZZUTTI #1

2746

VIZZUTTI #2

2751

VIZZUTTI #3

2756

J.B. ARBAN

HAROLD MITCHELL

HAROLD MITCHELL #2

ROLF QUINQUE

(♩ = 50 - 200)

HERBERT L. CLARKE

2801

DEL STAIGERS

2806

DEL STAIGERS #2

2811

VIZZUTTI #1

2816

VIZZUTTI #2

2821

VIZZUTTI #3

2826

J.B. ARBAN

2831

HAROLD MITCHELL

2836

HAROLD MITCHELL #2

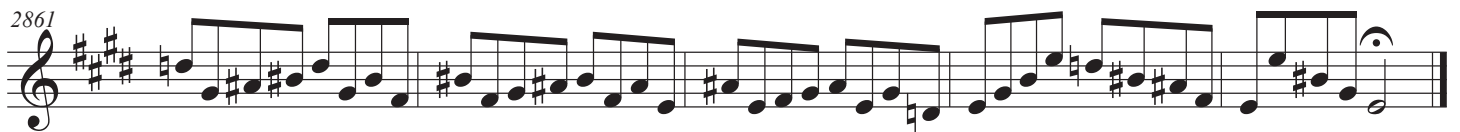

ROLF QUINQUE

(♩ = 50 - 200)

HERBERT L. CLARKE

DEL STAIGERS

2881 DEL STAIGERS #2

2886 VIZZUTTI #1

2891 VIZZUTTI #2

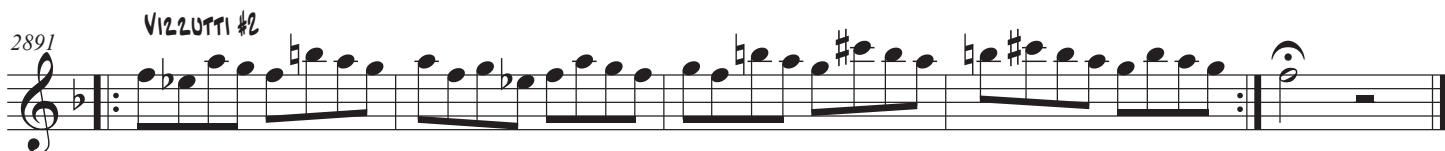

2896 VIZZUTTI #3

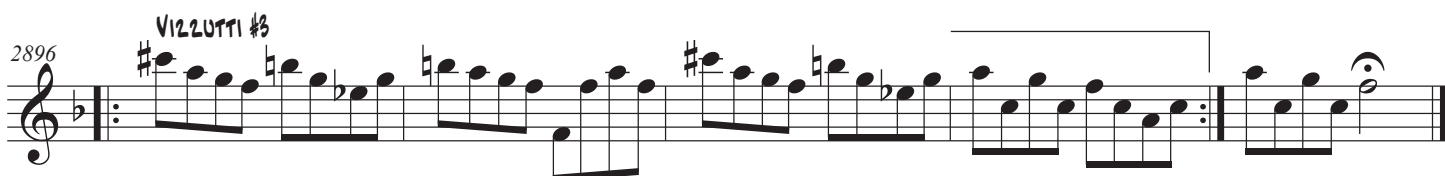

2901 J.B. ARBAN

2906 HAROLD MITCHELL

2911

2916 HAROLD MITCHELL #2

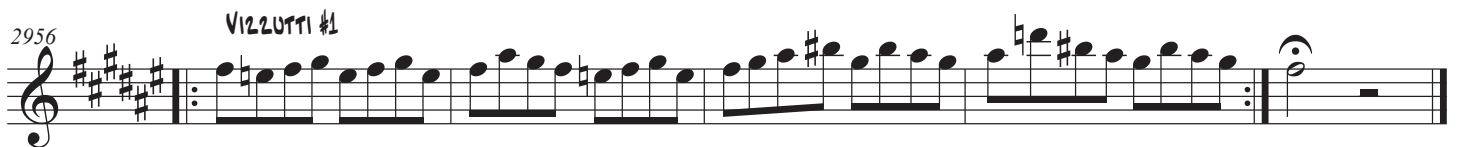
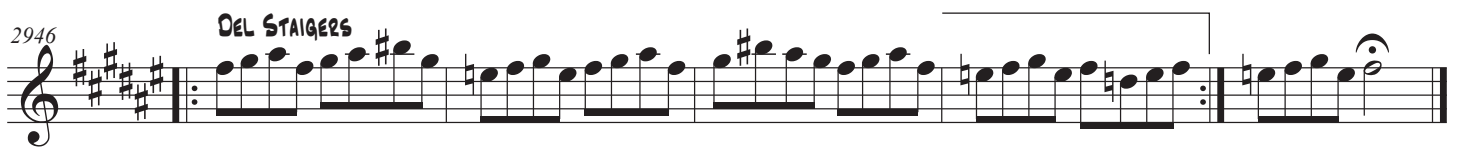
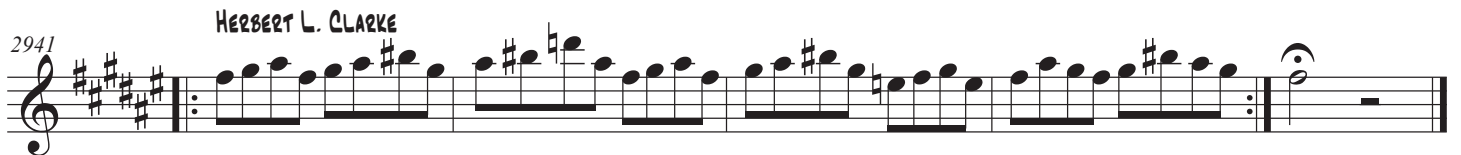
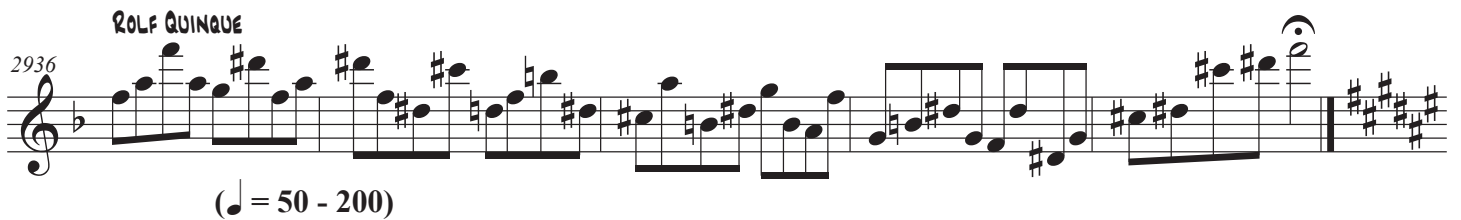

2961 VIZZUTTI #2

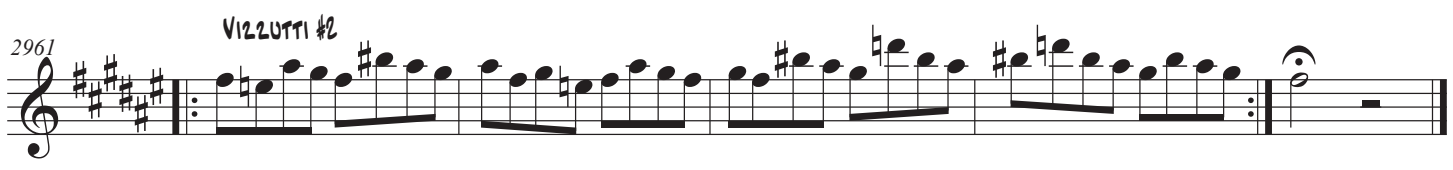

2966 VIZZUTTI #3

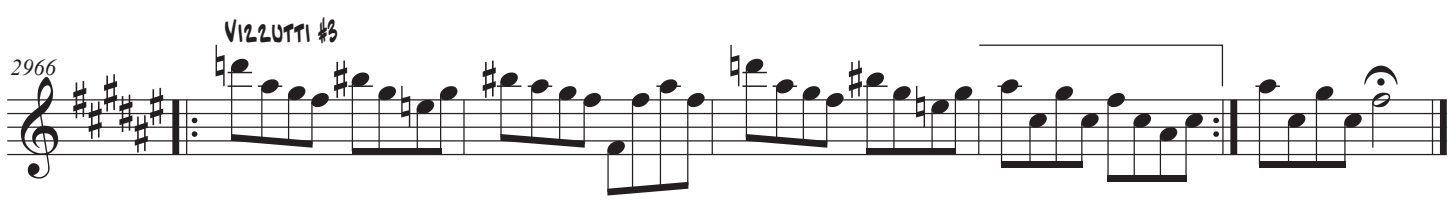

2971 J.B. ARBAN

2976 HAROLD MITCHELL

2981 HAROLD MITCHELL

2986 HAROLD MITCHELL #2

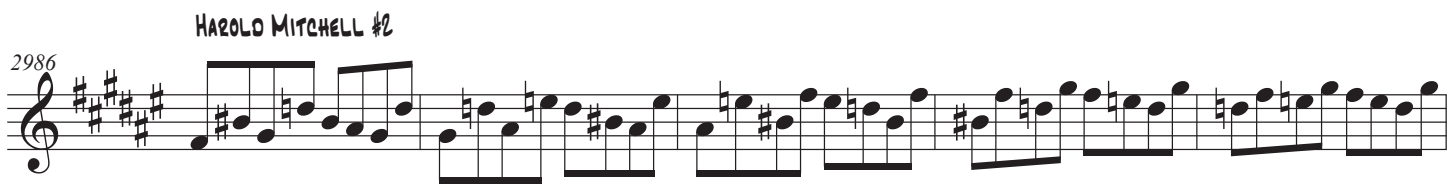

2991 HAROLD MITCHELL

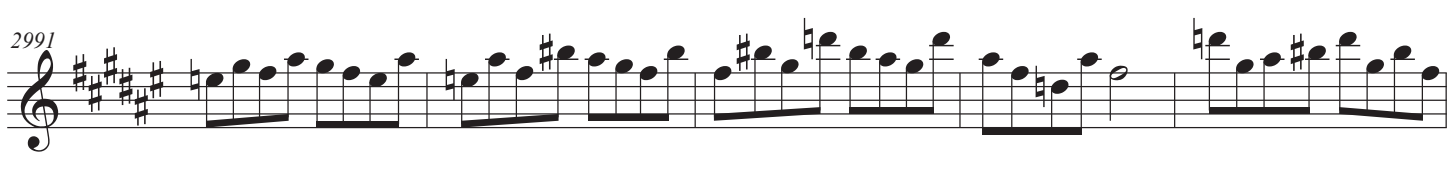

2996 HAROLD MITCHELL

3001

ROLF QUINQUE

3006

(♩ = 50 - 200)

3011

HERBERT L. CLARKE

3016

DEL STAIGERS

3021

DEL STAIGERS #2

3026

VIZZUTTI #1

3031

VIZZUTTI #2

3036

VIZZUTTI #3

J.B. ARBAN

HAROLD MITCHELL

HAROLD MITCHELL #2

ROLF QUINQUE

HERBERT L. CLARKE

3081

3086 DEL STAIGERS

3091 DEL STAIGERS #2

3096 VIZZUTTI #1

3101 VIZZUTTI #2

3106 VIZZUTTI #3

3111 J.B. ARBAN

3116 HAROLD MITCHELL

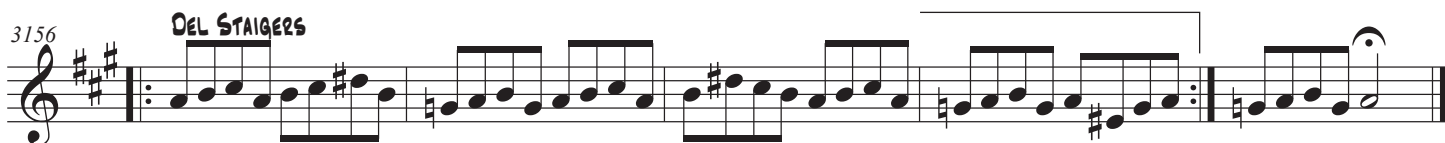

3161 DEL STAIGERS #2

3166 VIZZUTTI #1

3171 VIZZUTTI #2

3176 VIZZUTTI #3

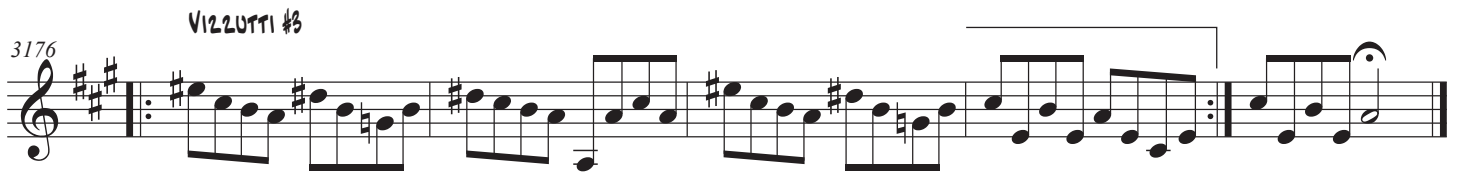

3181 J.B. ARBAN

3186 HAROLO MITCHELL

3191

3196 HAROLO MITCHELL #2

ROLF QUINQUE

HERBERT L. CLARKE

DEL STAIGERS

DEL STAIGERS #2

VIZZUTTI #1

3241 VIZZUTTI #2

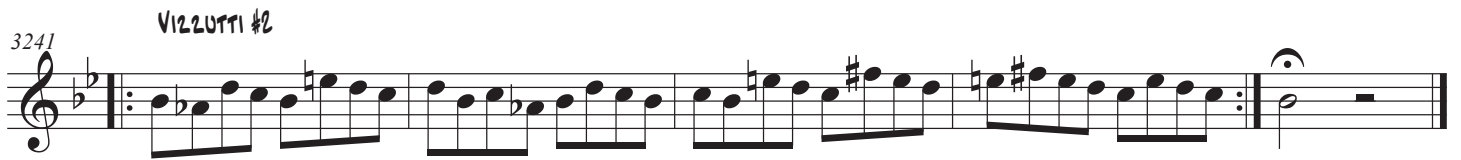

3246 VIZZUTTI #3

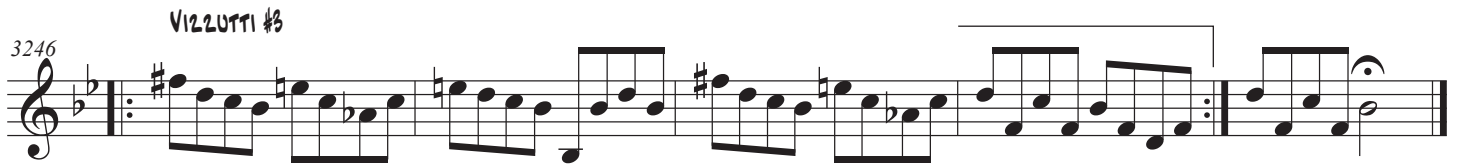

3251 J.B. ARSAN

3256 HAROLO MITCHELL

3261

3266 HAROLO MITCHELL #2

3271

3276

3281

ROLF QUINQUE

3286

(♩ = 50 - 200)

HERBERT L. CLARKE

3291

DEL STAIGERS

3296

DEL STAIGERS #2

3301

VIZZUTTI #1

3306

VIZZUTTI #2

3311

VIZZUTTI #3

3316

3321 J.B. ARBAN

3326 HAROLD MITCHELL

3331

3336 HAROLD MITCHELL #2

3341

3346

3351

3356 ROLF QUINQUE

