

WALTER M. SMITH SLURS CONTINUED

WALTER M. SMITH / DONNY ALBRECHT

(♩ = 120 - 220)

1

Fine

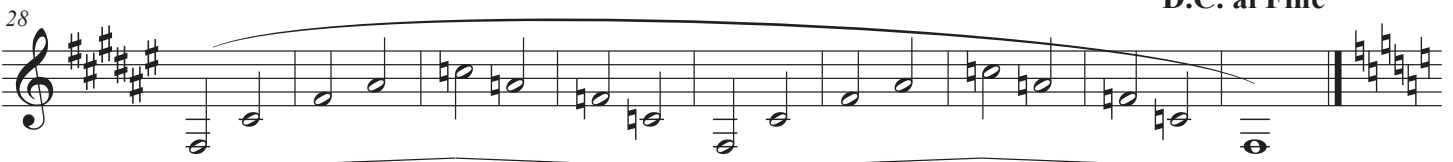
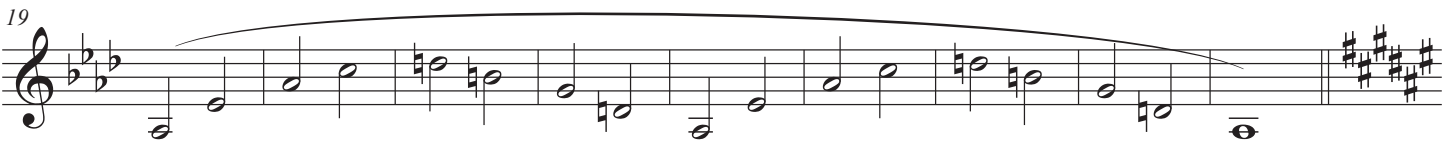

D.C. al Fine

2

Fine

D.C. al Fine

2

WALTER M. SMITH SLURS CONTINUED

3

Fine

67

73

79

D.C. al Fine

4

Fine

92

99

106

D.C. al Fine

5

Fine

117

121

125

129

133

137

D.C. al Fine

141

6

7

Fine

181

185

189

193

197

201

D.C. al Fine

205

WALTER M. SMITH SLURS CONTINUED

9

245

Fine

249

253

257

261

265

269

D.C. al Fine

10

